

LOTS 1, 3, 5, 7, 9 & 11, FIRST ST.  
RIVERSIDE ADDITION  
LINDSBORG, KANSAS

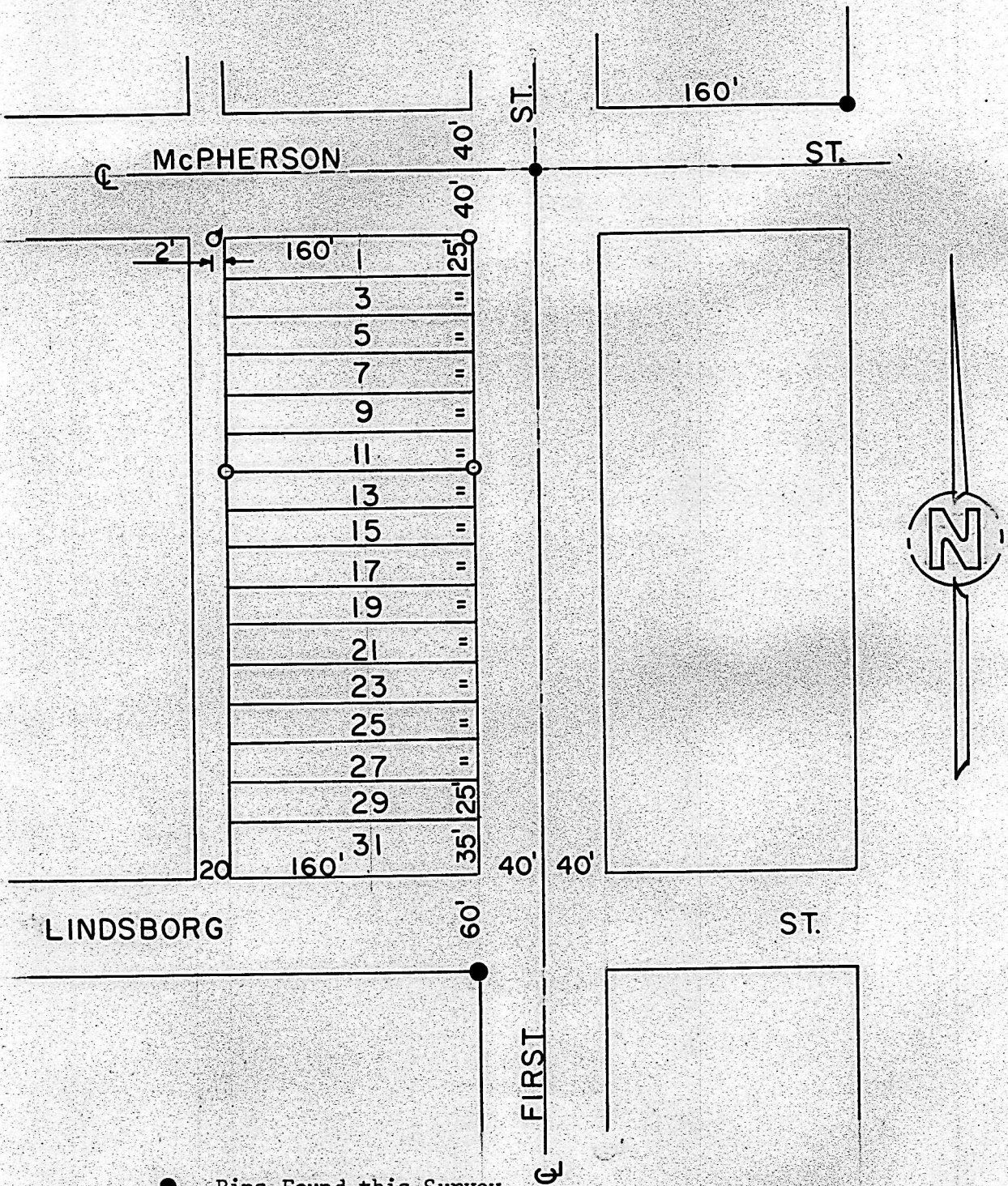

- Pins Found this Survey
- Pins Set this Survey

State of Kansas )  
County of McPherson) SS

I, Francis Rankin, County Engineer of McPherson, Kansas do hereby certify that under my supervision a survey was made of Lots 1, 3, 5, 7 and 11, First Street, Riverside Addition to the City of Lindsborg, Kansas and the above plat is a true exhibit of said survey as far as it is know to me.

Signed this 10 Day of February 1969

*Francis Rankin*  
Francis Rankin  
County Engineer  
McPherson, Kansas



Survey called for by M. D. McNichols