

Found $\frac{1}{2}$ " Bar
in Concrete

Melanie L. Thrower, P.E., L.S.
P.O. Box 662
McPherson, KS 67460
241-0950 FAX 241-5086

Client: Connie Koenig
Boundary Survey
Address: 1403 N. Grimes, McPherson, KS

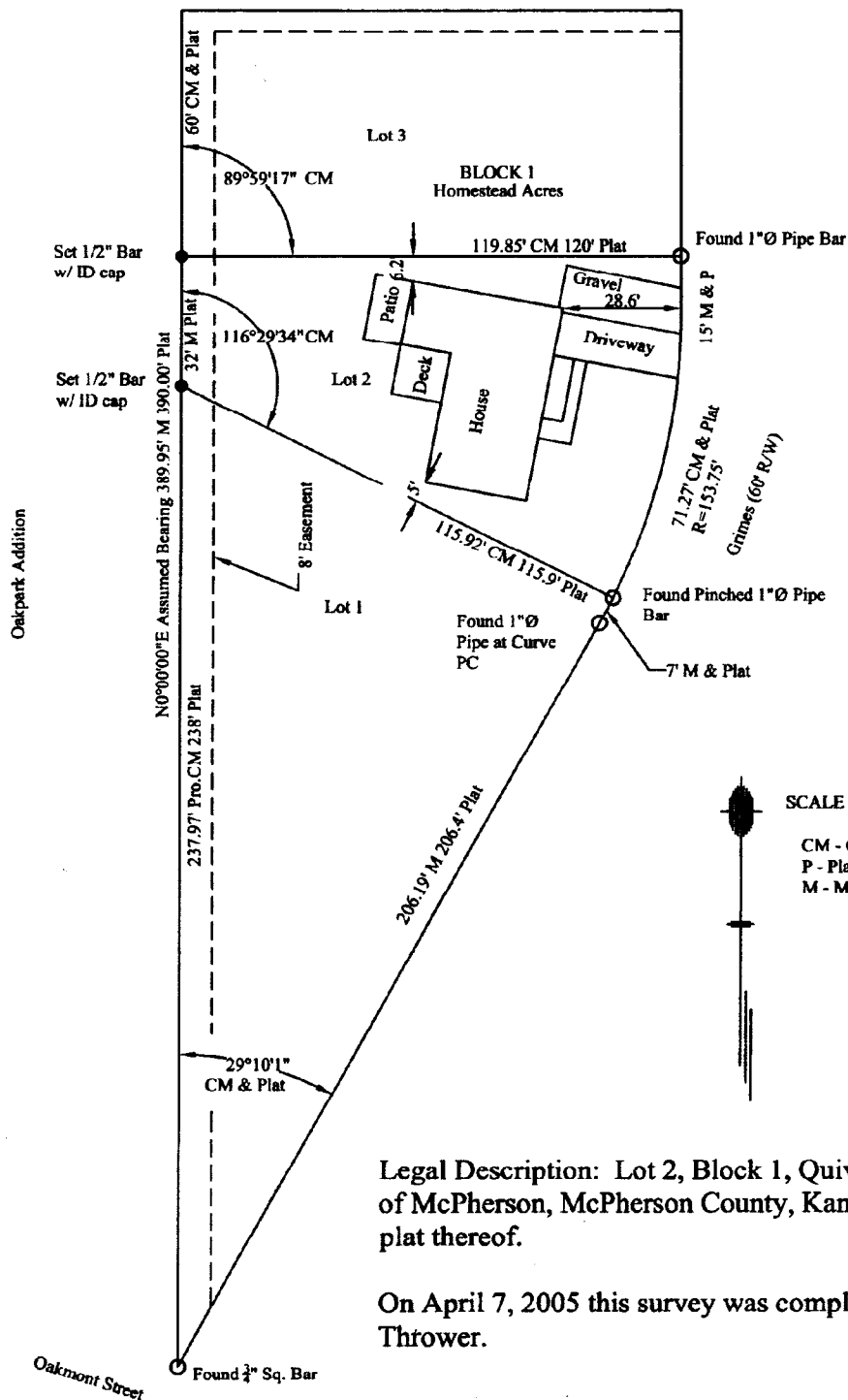

Legal Description: Lot 2, Block 1, Quivira Acres Addition to the City of McPherson, McPherson County, Kansas, according to the recorded plat thereof.

On April 7, 2005 this survey was completed in the field by Melanie L. Thrower.

