

A SURVEY OF LOT 18 BLOCK 11 PROSPECT
ADDITION TO MCPHERSON, KANSAS

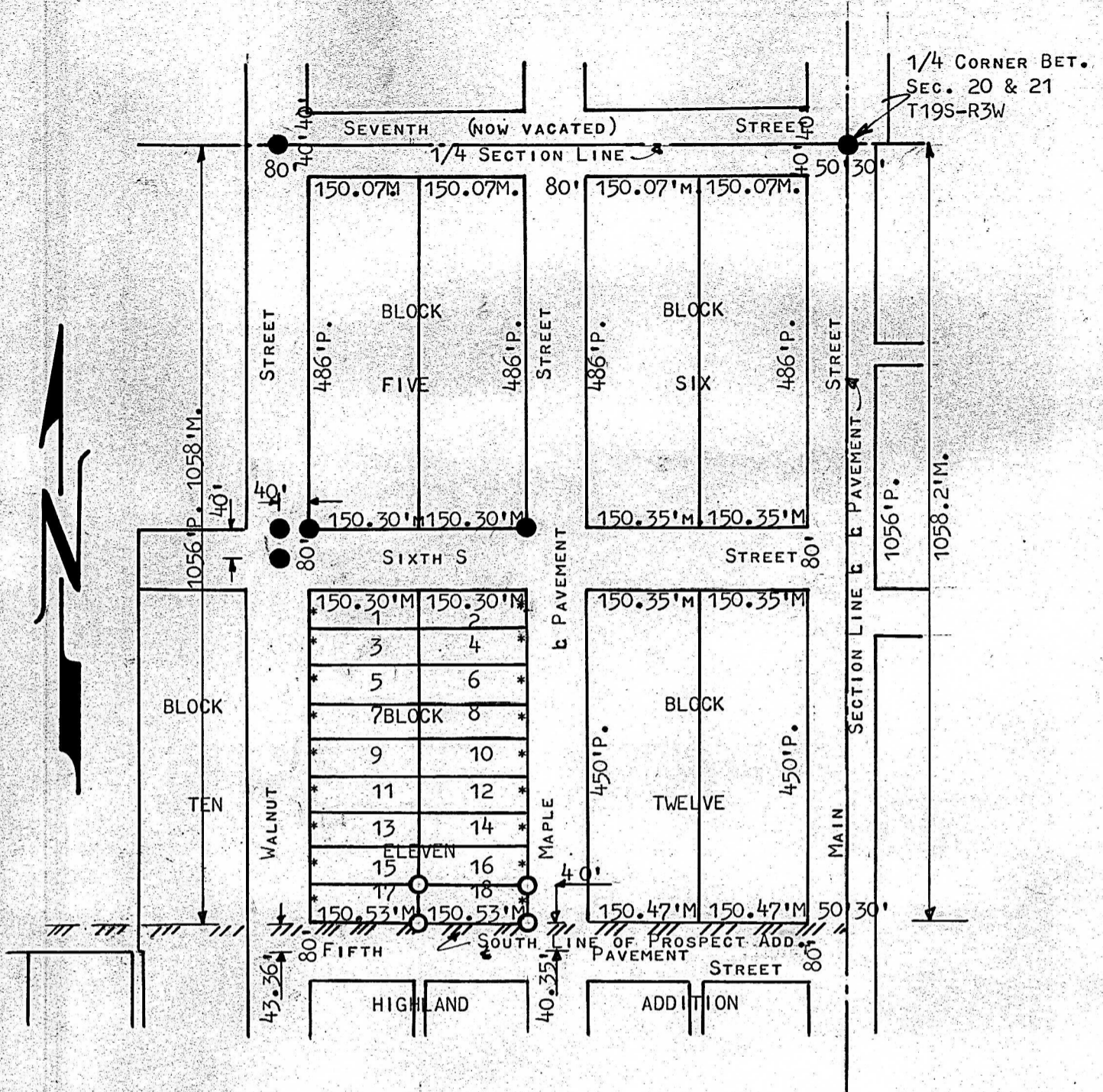

- PINS FOUND THIS SURVEY
- PINS PLACED THIS SURVEY

STATE OF KANSAS) SS
COUNTY OF MCPHERSON)

I FRANCIS D. WAGNER, COUNTY ENGINEER OF MCPHERSON COUNTY, KANSAS, DO HEREBY CERTIFY THAT I DID CAUSE TO BE DONE ON THE 16TH DAY OF FEBRUARY, 1960 A SURVEY OF BLOCK 11 LOT 18 PROSPECT ADDITION TO THE CITY OF MCPHERSON, KANSAS, AND THAT THE ACCOMPANYING PLAT IS A TRUE EXHIBIT OF SAID SURVEY.

Francis D. Wagner

FRANCIS D. WAGNER
COUNTY ENGINEER
MCPHERSON COUNTY

17 FEBRUARY, 1960

NOTE: * THE PRORATION OF SURPLUS NORTH AND SOUTH IN PROSPECT ADDITION; MAKING THE 50' LOTS ON MAPLE STREET 50.12' FEET PER LOT.

