

SURVEY LOT 8, 10, AND NORTH 1/2 12
BLOCK 11, PROSPECT ADD.
McPHERSON, KANSAS

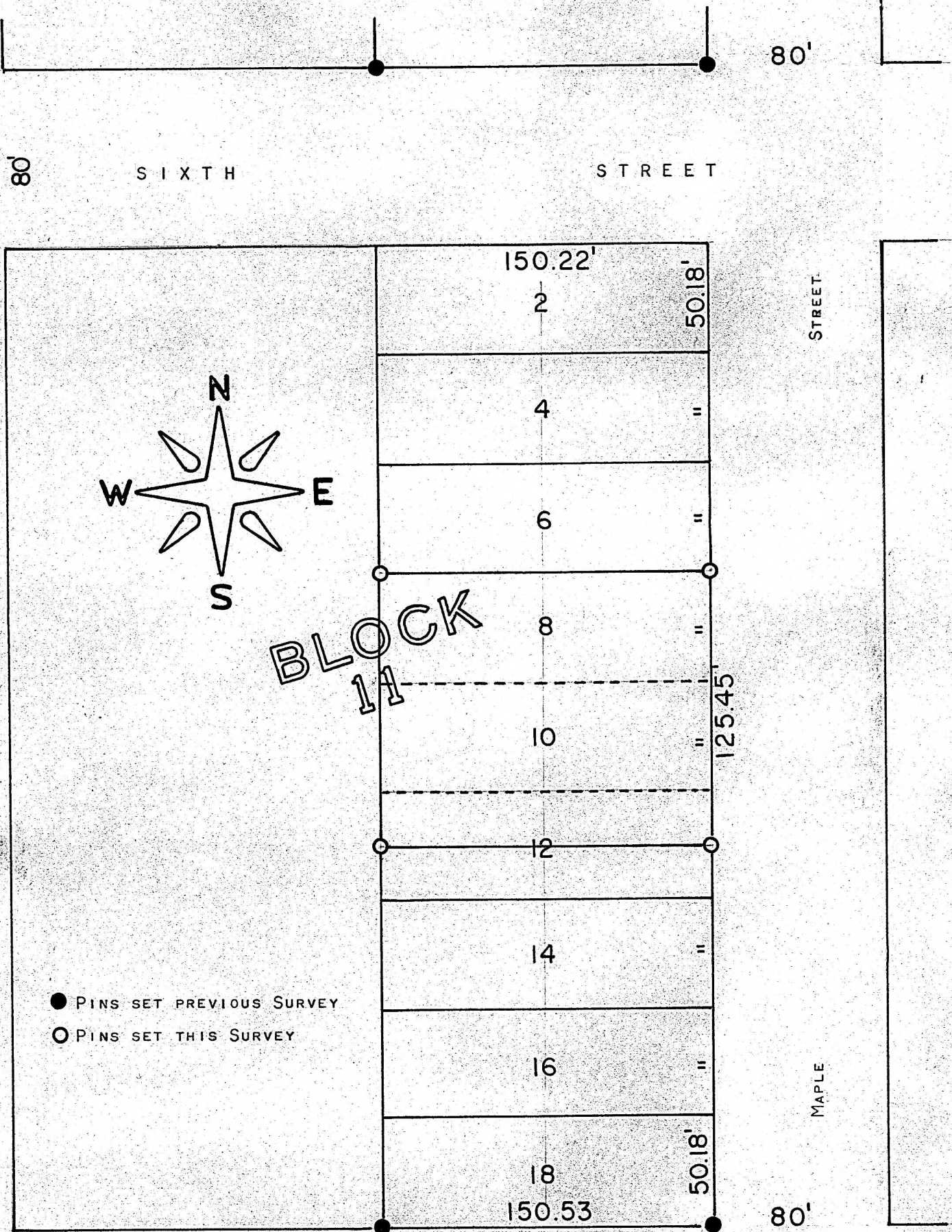

STATE OF KANSAS)
COUNTY OF MCPHERSON)^{SS}

I, FRANCIS RANKIN, COUNTY ENGINEER OF MCPHERSON, KANSAS DO HEREBY CERTIFY THAT UNDER MY SUPERVISION A SURVEY WAS MADE OF LOTS 8, 10, AND NORTH 1/2 12, BLOCK 11, PROSPECT ADDITION TO THE CITY OF MCPHERSON, KANSAS, AND THE ABOVE PLAT IS A TRUE EXHIBIT OF SAID SURVEY AS FAR AS IT IS KNOWN TO ME.

SURVEY CALLED FOR BY ROBERT B. FURGASON

SIGNED THIS OF JUNE 1969

Francis R. Rankin
FRANCIS R. RANKIN
COUNTY ENGINEER
MCPHERSON, KANSAS

FRANCIS R. RANKIN
LICENSED
COUNTY ENGINEER
KANSAS
1969