

A SURVEY IN BLOCK 10, PROSPECT ADDITION
MCPHERSON, KANSAS

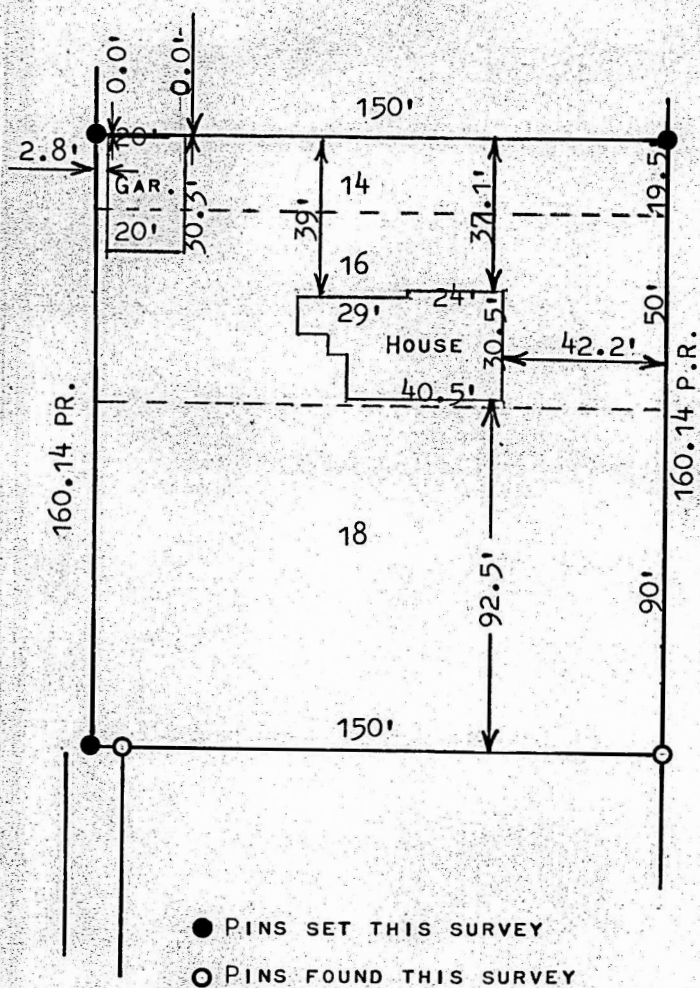

- PINS SET THIS SURVEY
- PINS FOUND THIS SURVEY

STATE OF KANSAS)
COUNTY OF MCPHERSON) SS

I, MELVIN FERGUSON, PROFESSIONAL ENGINEER OF THE STATE OF KANSAS DO HEREBY CERTIFY THAT UNDER MY SUPERVISION A SURVEY WAS MADE OF LOTS 16 & 18, AND THE SOUTH 19.5 FEET OF LOT 14, PROSPECT ADDITION TO THE CITY OF MCPHERSON, KANSAS, AND THAT THE ABOVE PLAT IS A TRUE EXHIBIT OF SAID SURVEY AS FAR AS IT IS KNOWN TO ME.

SURVEY CALLED FOR CHARLES WILLIAMS

SIGNED ON THIS 18th DAY OF SEPTEMBER 1975

MELVIN FERGUSON
PROFESSIONAL ENGINEER
MCPHERSON, KANSAS

