

Lot 5 and North 40 feet Lot 7, Block 11, Prospect Addition,
McPherson, Kansas.

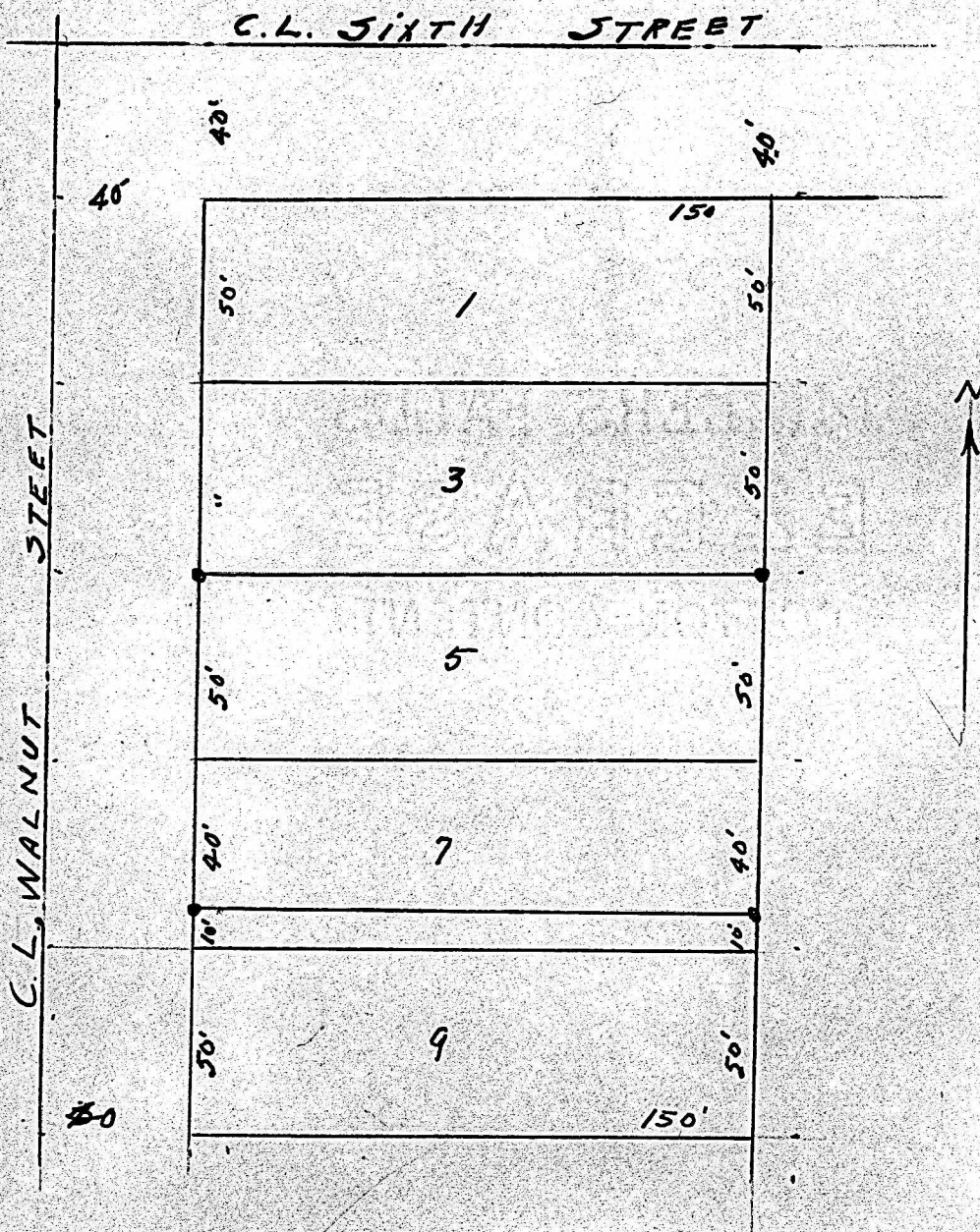

State of Kansas,)
County of McPherson,) SS.

I, G.D. Johnson, Licensed Civil Engineer in the State of
Kansas, do hereby certify that I did on the 14th. day of May,
1962, survey Lot 5 and North 40 feet of Lot 7, Block 11,
Prospect Addition to the City of McPherson, Kansas and that
accompanying plat is true exhibit of said survey.



G.D. Johnson

MICROFILM