

SURVEY IN BLOCK 6,  
LOT 6, 10 AND 12,  
PROSPECT ADDITION  
MC PHERSON, KANSAS

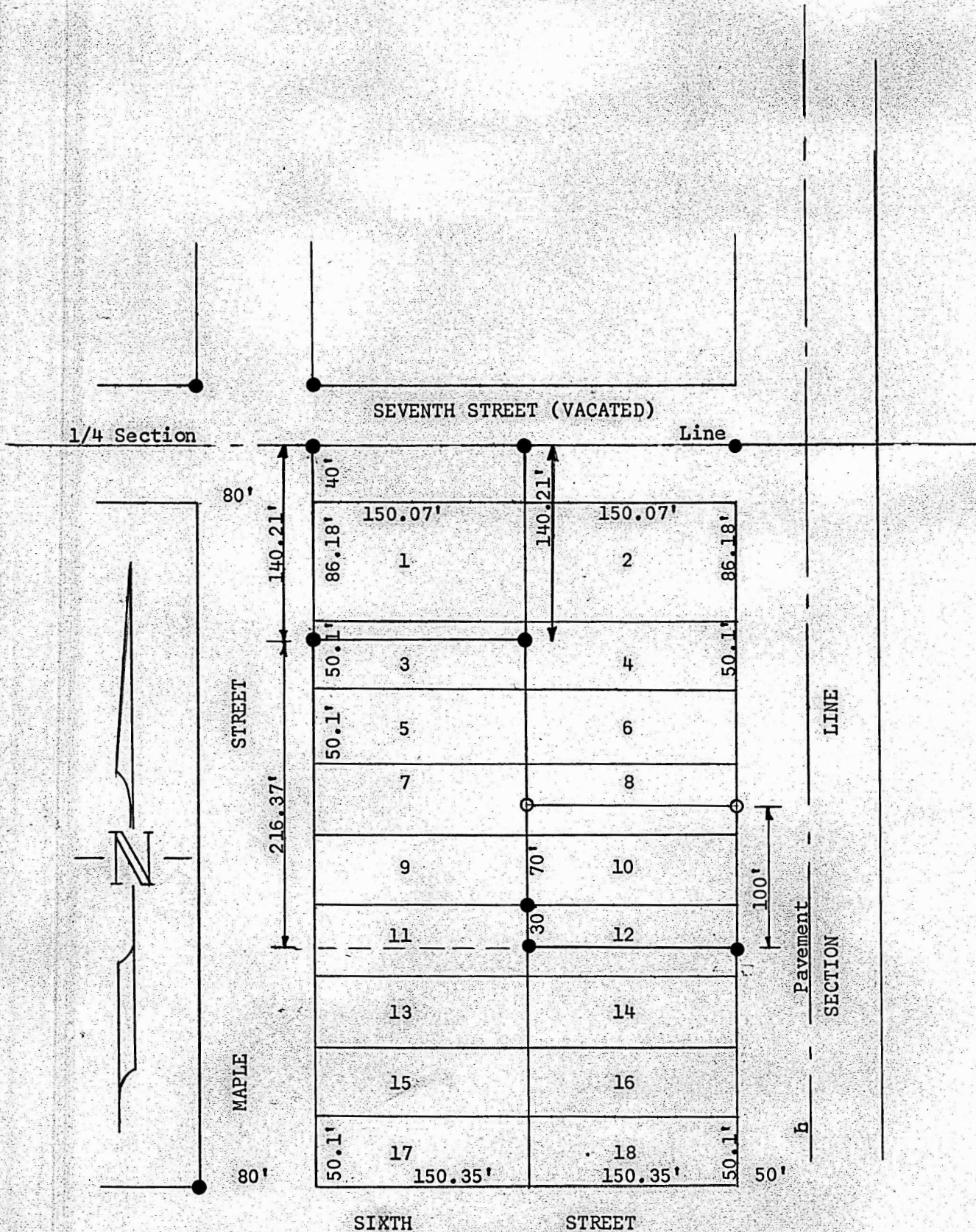

- Pins Found this Survey
- Pins Set this Survey

State of Kansas ) SS  
County of McPherson)

I, Francis Rankin, County Engineer of McPherson County, Kansas, Do hereby certify that under my supervision a survey was made in Block 6 of Prospect Addition to the City of McPherson, Kansas and described as follows:  
The North 30 feet of Lot 12, all of Lot 10 and the South 20 feet of Lot, 8, Block 6, Prospect Addition.

MICROFILM

I also certify that the above plat is a true exhibit of said survey as far as it is known to me.

Survey called for by Otis Bryant

Signed this 14 day of July, 1966

*F. R. Rankin*  
F. R. Rankin, County Engineer

