

PROPERTY SURVEY LOT SPLIT
PART OF LOTS 11, 13 & 15
BLOCK 6, PROSPECT ADDITION
aka 1310 NORTH MAPLE
STEVEN BLOMBERG
1309 NORTHGLEN
MCPHERSON KANSAS

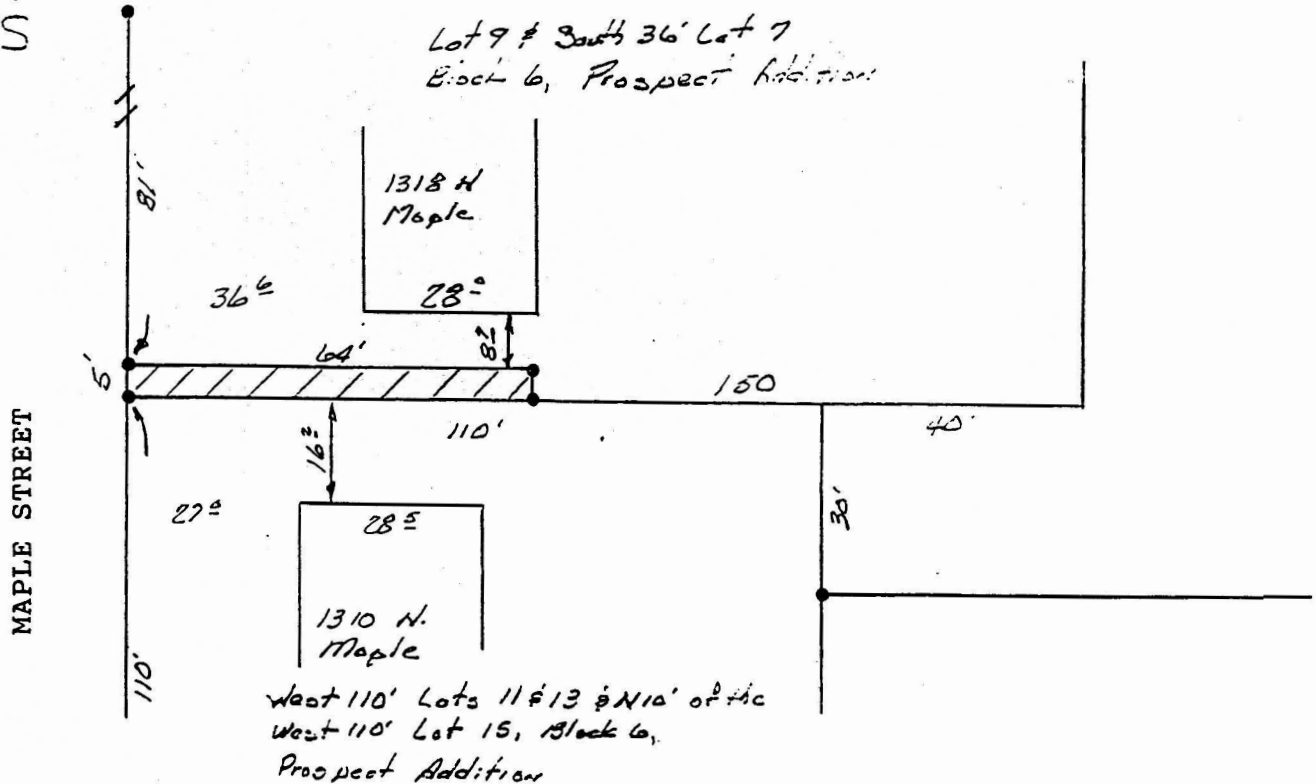
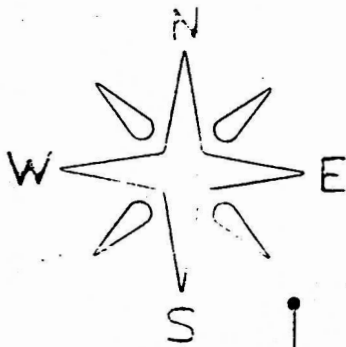

LEGAL DESCRIPTION-TRACT-

BEGINNING AT THE SOUTHWEST CORNER OF LOT NINE (9), BLOCK SIX (6), PROSPECT ADDITION, TO THE CITY OF MCPHERSON, THENCE EAST ALONG THE SOUTH LINE OF SAID LOT 9 A DISTANCE OF 64 FEET, THENCE NORTH 5 FEET, THENCE WEST 64 FEET TO THE WEST LINE OF SAID LOT 9, THENCE, SOUTH 5 FEET TO THE POINT OF BEGINNING, MCPHERSON COUNTY, KANSAS.

CERTIFICATION

I J.L. GRIFFIS, REGISTERED LAND SURVEYOR IN THE STATE OF KANSAS DO HEREBY CERTIFY THAT UNDER MY DIRECT SUPERVISION A PROPERTY SURVEY WAS MADE OF THE ABOVE DESCRIBED PROPERTY AND THE ABOVE PLAT IS A TRUE EXHIBIT OF SAID SURVEY AS FAR AS IT IS KNOWN TO ME.

SIGNED THIS 3rd DAY MARCH, 1998,

J.L. Griffis
J.L. GRIFFIS RLS.



SURVEY REQUESTED BY STEVEN BLOMBERG MCPHERSON KANSAS