

Lot 16, Block 1, Prairie Manor Addition, McPherson, Kansas.

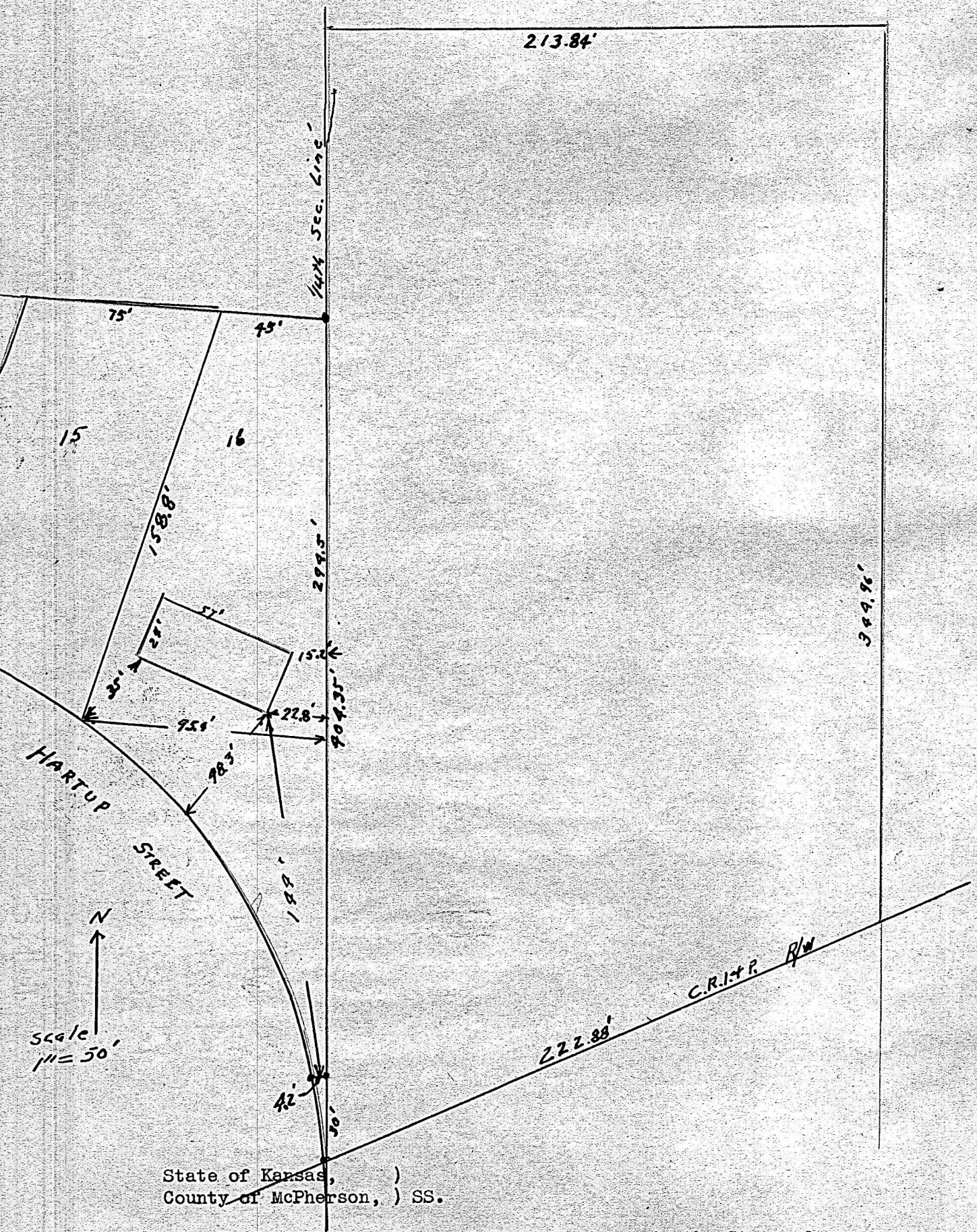

I, G.D. Johnson, Licensed Civil Engineer in the State of Kansas, do hereby certify that I did on the 22nd. day of February, 1962 lot 16, Block 1, Prairie Manor Addition to the City of McPherson, Kansas and determined that part of said lot 16, located 294.5 feet south of the NE. Cor. of said Lot 16 and that accompanying plat is a true exhibit of said survey.

G. D. Johnson
G. D. Johnson, Engr.