

***Garber Surveying
Service, P.A.***

217 East 1st, Suite 16 • Phone 316 665-7032 • FAX 316 663-7401
Hutchinson, Kansas 67501

Proj. No. G91-505

SURVEY FOR: ELLENE MCKEAN & ASSOCIATES (Zeitlow)

DESCRIPTION: Lot 16, Block 1, Pine Acres Addition to the City of McPherson, McPherson County, Kansas.
A/K/A 415 South Fisher Avenue

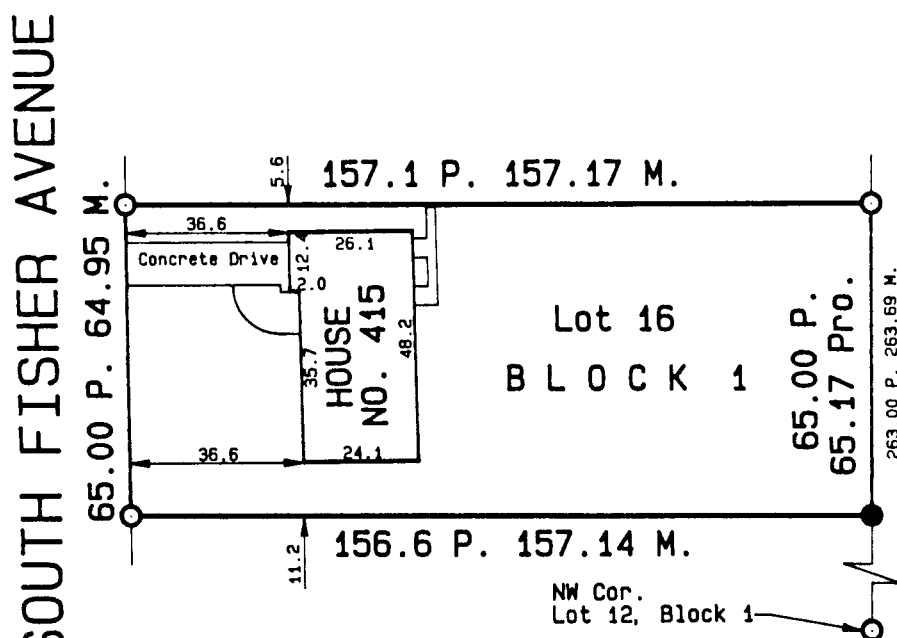

LEGEND

- - Iron Pin Found
- - 5/8" x 24" Iron Rebar Set
- P. - Platted
- M. - Measured
- Pro. - Prorated



Scale: 1"=40'

SURVEYOR'S CERTIFICATE:

I hereby certify this plat to be a true, correct and complete representation of the property described above and the buildings and improvements located thereon and that there are no encroachments either way across property lines except as shown, as surveyed under my supervision.

Dated: July 9, 1991

Daniel E. Garber RLS #683

