



# Garber Surveying Service, P.A.

217 East 1st, Suite 16 • Phone 316 665-7032  
Hutchinson, Kansas 67501

Proj. No. G90-310

SURVEY FOR: ELLEN MCKEAN & ASSOCIATES

DESCRIPTION: Lot 8, Block 1, Pine Acres, a subdivision of the City of McPherson, McPherson County, Kansas.  
A/K/A 430 South Grand Avenue

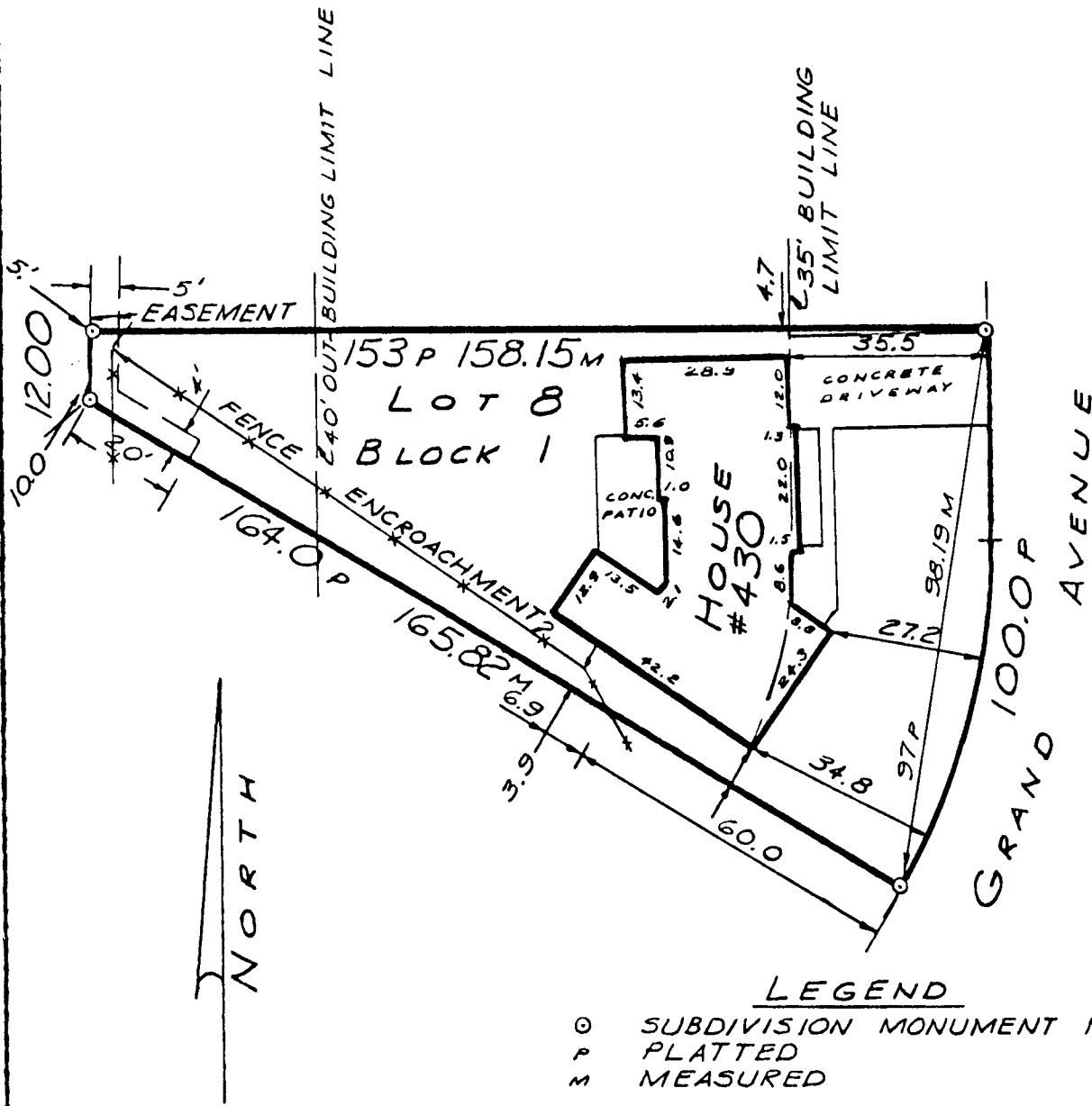

SCALE 1" = 30'

## SURVEYOR'S CERTIFICATE:

I hereby certify this plat to be a true, correct and complete representation of the property described above and the buildings and improvements located thereon and that there are no encroachments either way across property lines except as shown, as surveyed under my supervision this 22nd day of June, 1990.

*Daniel E. Garber*  
Daniel E. Garber RLS #683

