

Lot 43 and South 4 ft. Lot 45, Third Street, Paerson's Add.
Lindsborg, Kansas.

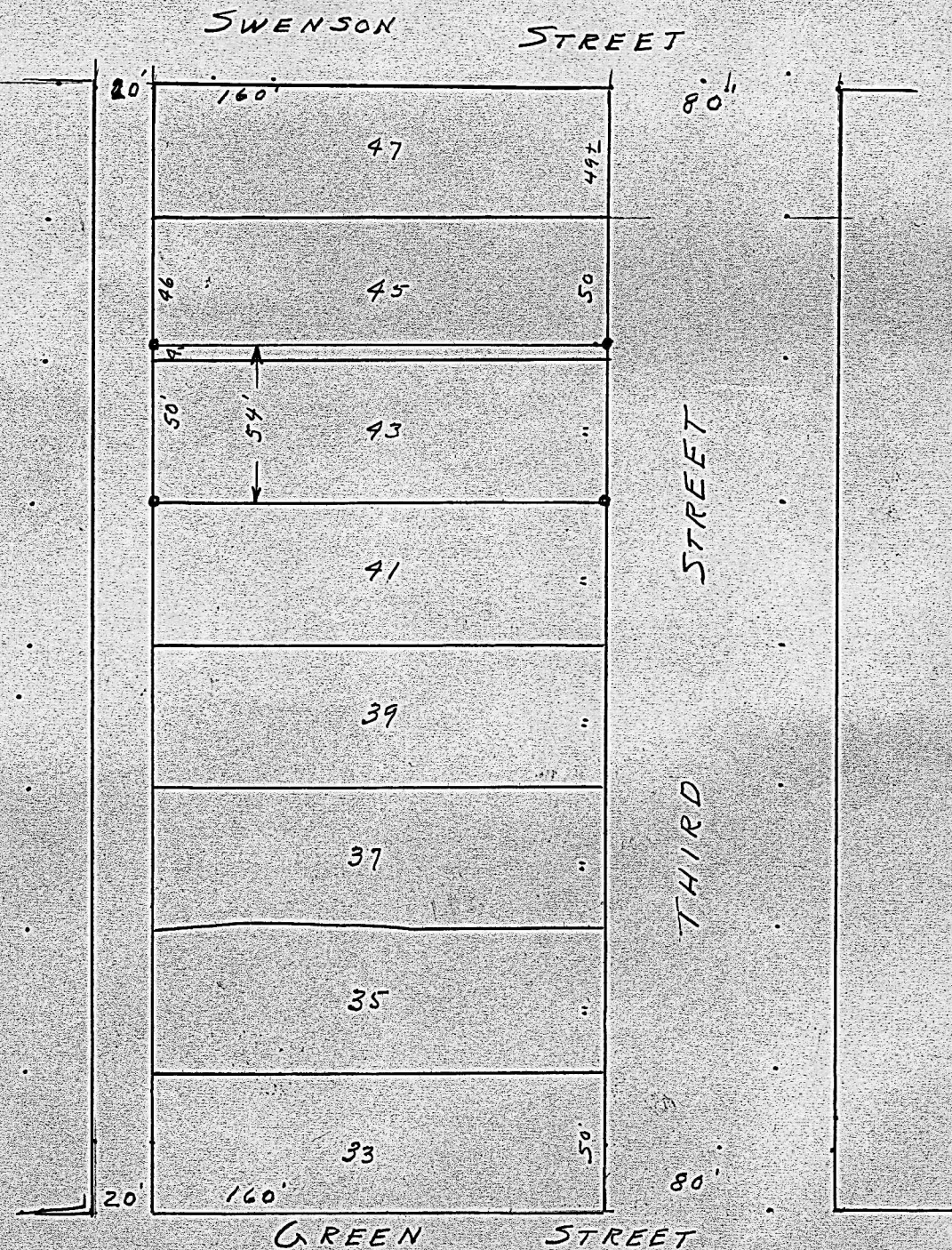

State of Kansas, County of McPherson, ss.

I, G.D. Johnson, Licensed Civil Engineer of the State of Kansas,
do hereby certify that I did on the 1st. day of May, 1959 survey
survey Lot 43 and South 4 ft. of Lot 45, Third Street, Pearson's
Addition to the City of Lindsborg, Kansas and that accompanying plat
is a true exhibit of said survey.

MICROFILM

G.D. Johnson