

East 75 ft. Lots 30 & 32, Washington Street,  
Pearson's Addition, Lindsborg, Kansas.

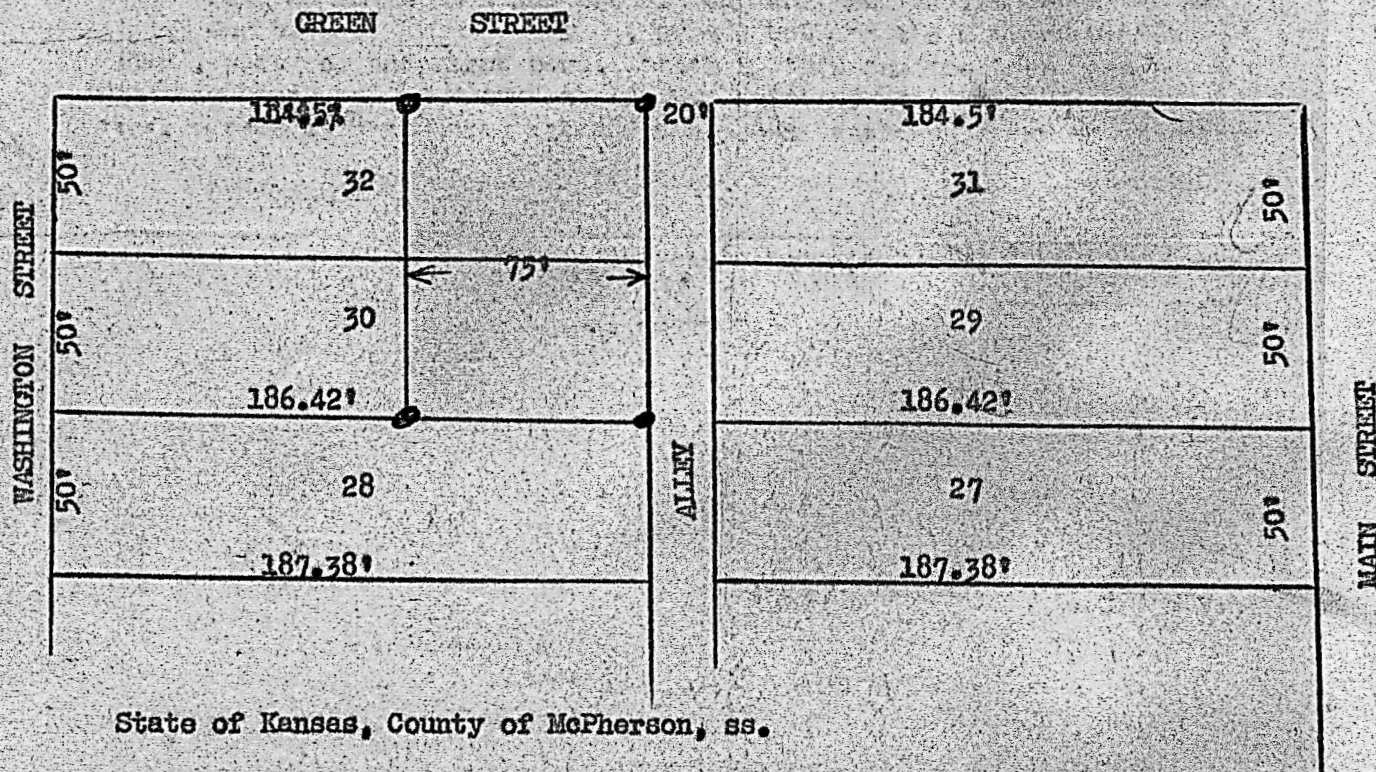

State of Kansas, County of McPherson, ss.

I, G.D. Johnson, Licensed Civil Engineer of the State of Kansas, do hereby certify that on the 18th day of June, 1952, I did survey the east 75 feet of Lots 30 & 32, Washington Street, Pearsons Addition to the City of Lindsborg, Kansas.

I do also certify that on the 17th. day of June 1952 I was authorized by Francis Wagner, County Engineer of McPherson County, Kansas to make the above survey.

I also certify that the accompanying plat is a true exhibit of said survey.

G.D. Johnson

MICROFILM