

SURVEY AND HOUSE LOCATION
LOT 37 AND NORTH 1/2 LOT 35
MAIN STREET PEARSON'S ADD.
LINDSBORG, KANSAS

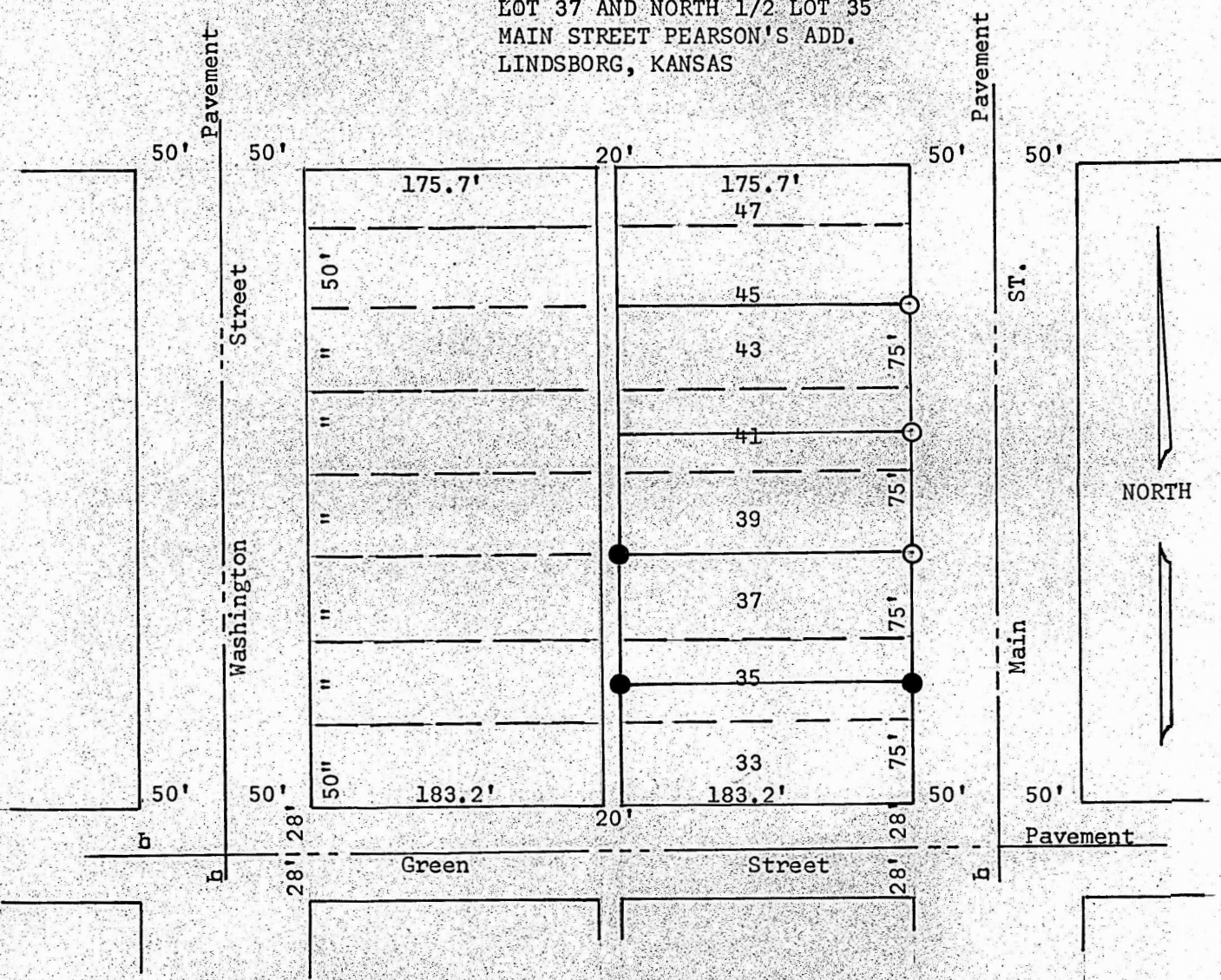

- Pins Found This Survey
- Pins Set This Survey

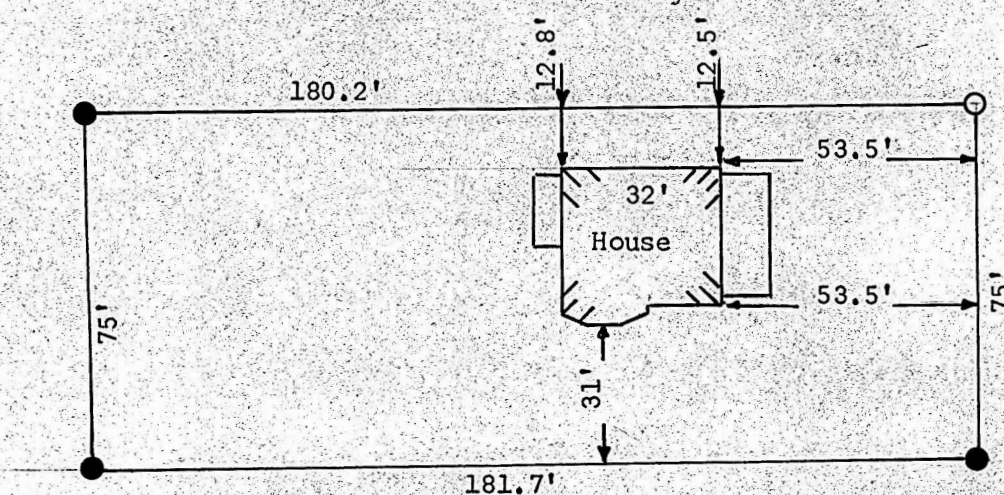

State of Kansas)
County of McPherson) SS

I, F. R. Rankin, County Engineer of McPherson, Kansas, do hereby certify that under my supervision a survey was made of Lot 37 and the North 1/2 Lot 35, Main Street to Pearson's Addition, Lindsborg, Kansas; and the above plat and sketch is a true exhibit of said survey as far as it is know to me.

Survey called for by Oren Daniels

Signed this 18 day of June 1969

F. R. Rankin
F. R. Rankin
County Engineer
McPherson, Kansas

