

A SURVEY IN PEARSON'S ADDITION  
LINDSBORG, KANSAS

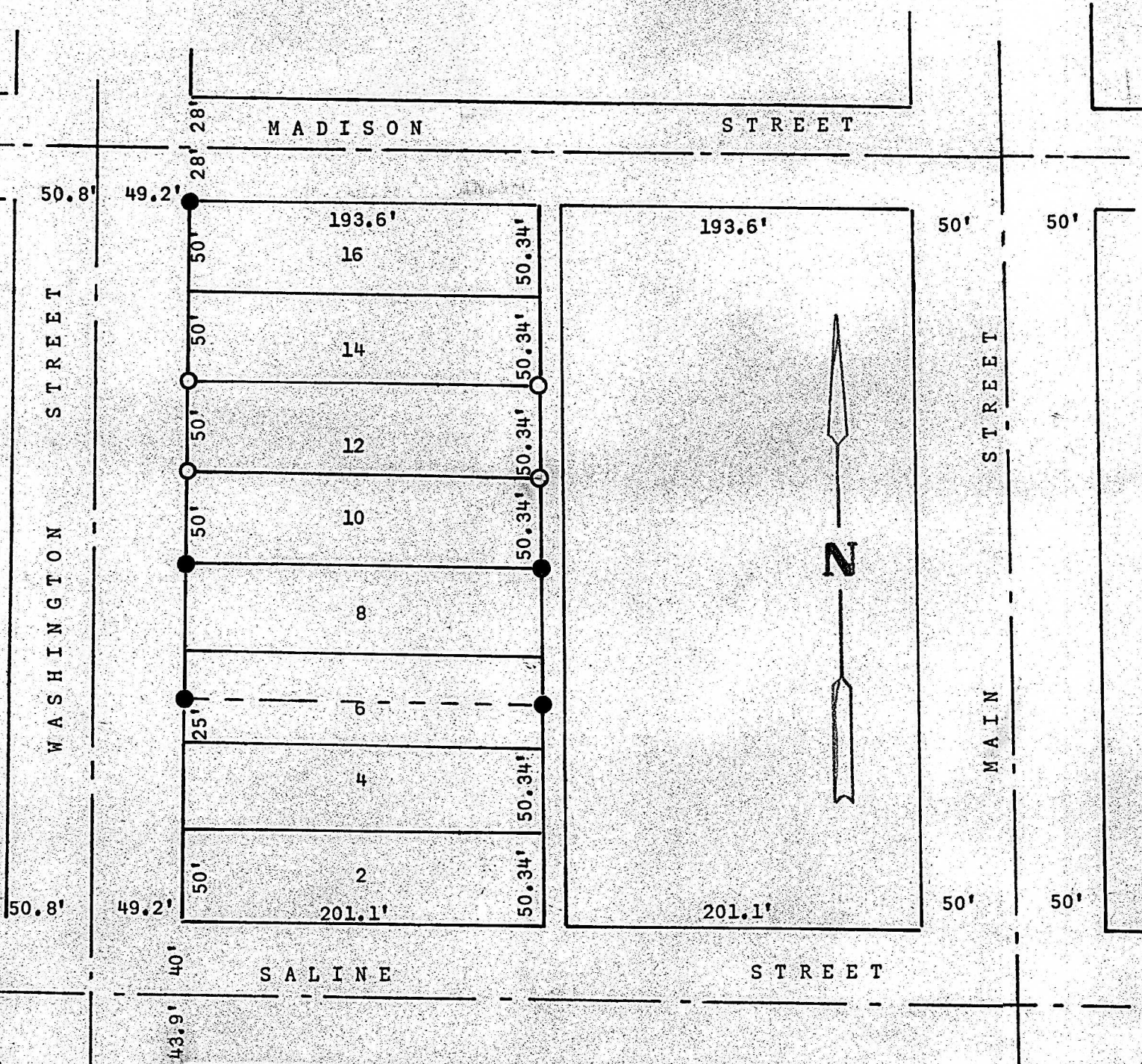

- Pins Set Previous Survey
- Pins Set This Survey

State of Kansas )  
County of McPherson ) SS

I, F. R. Rankin, County Engineer of McPherson County, Kansas, do hereby certify that under my supervision a survey was made of Lot 12, Washington Street, Pearson's Addition to the City of Lindsborg, Kansas, and that the above plat is a true exhibit of said survey as far as it is known to me.

Survey called by Mrs. Elmer Erlandson

Signed this 10 day of November, 1970

*F. R. Rankin*  
F. R. Rankin  
County Engineer  
McPherson, Kansas

