

SURVEY LOTS 41, 43, 45, 47
WASHINGTON ST. PEARSON'S ADD.
LINDSBORG, KANSAS

Section Line

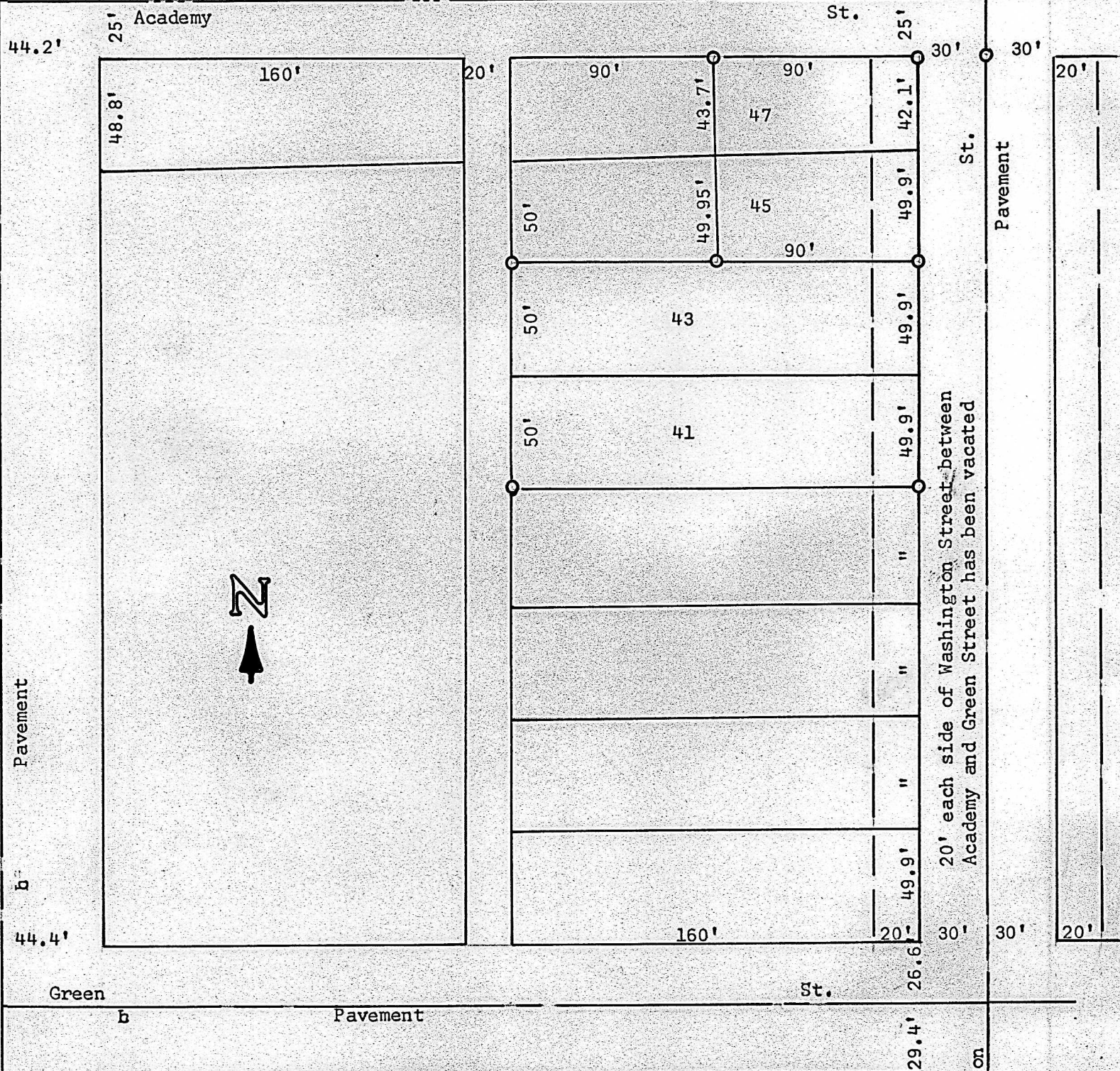

○ Pins Set This Survey

State of Kansas)
County of McPherson) SS

I, F. R. Rankin, County Engineer of McPherson, Kansas, do hereby certify that under my supervision a survey was made of the East half of Lots 45 and 47, and all of Lots 41 and 43, Washington Street Pearson's Addition to the City of Lindsborg, Kansas and the above plat is a true exhibit of said survey as far as it is known to me.

Survey called for by Merlin Drake

Signed this 24 day of April, 1969

F. R. Rankin
F. R. Rankin
County Engineer
McPherson, Kansas



MICROFILM