

A SURVEY OF LOTS 18 AND 20, NORTH THIRD STREET  
PEARSON'S ADDITION,  
LINDSBORG, KANSAS

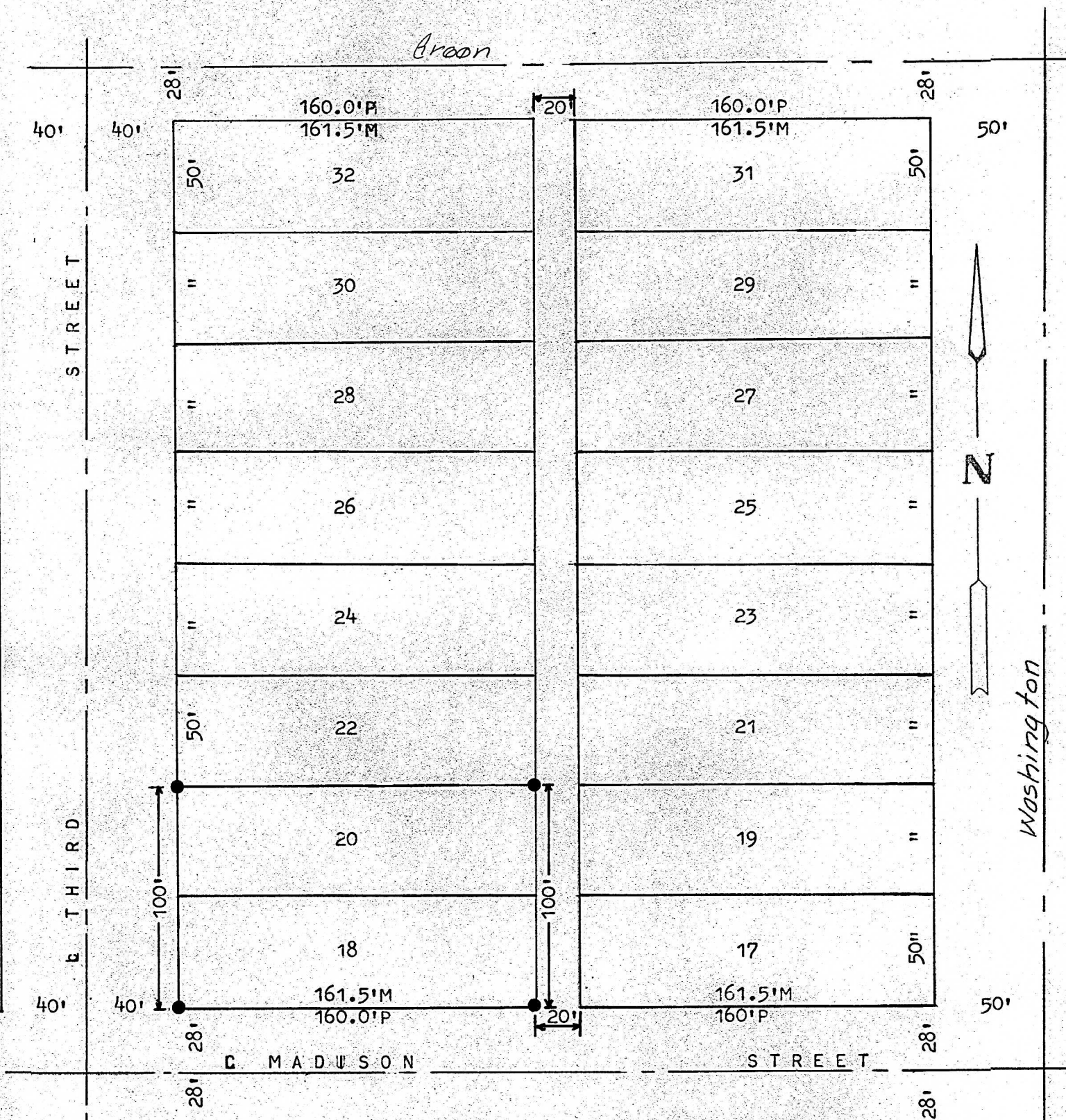

M=PRORATED MEASUREMENT  
P=PLAT DISTANCE

● PINS SET THIS SURVEY

STATE OF KANSAS)  
COUNTY OF MCPHERSON) SS

MICROFILM }

I, MELVIN FERGUSON, DO HEREBY CERTIFY THAT UNDER MY SUPERVISION A SURVEY WAS MADE OF LOTS 18 & 20, NORTH THIRD STREET, PEARSON'S ADDITION TO THE CITY OF LINDSBORG, KANSAS, AND THAT THE ACCOMPANYING PLAT IS A TRUE EXHIBIT OF SAID SURVEY AS FAR AS IT IS KNOWN TO ME.

SURVEY CALLED FOR BY JAMES GAMMELL.

SIGNED THIS 14<sup>th</sup> DAY OF MARCH, 1974

*Melvin Ferguson*  
MELVIN FERGUSON  
COUNTY ENGINEER  
MCPHERSON, KANSAS



NOTE: TO COINCIDE WITH PREVIOUS SURVEYS DONE IN THIS ADDITION, THE CENTERLINE OF THIRD STREET, AND MADISON STREET WERE USED AS BASELINES ON THE SURVEY.