

A SURVEY OF LOTS 33, 35, 37, 39
WASHINGTON STREET PEARSON'S ADDITION
LINDSBORG, KANSAS

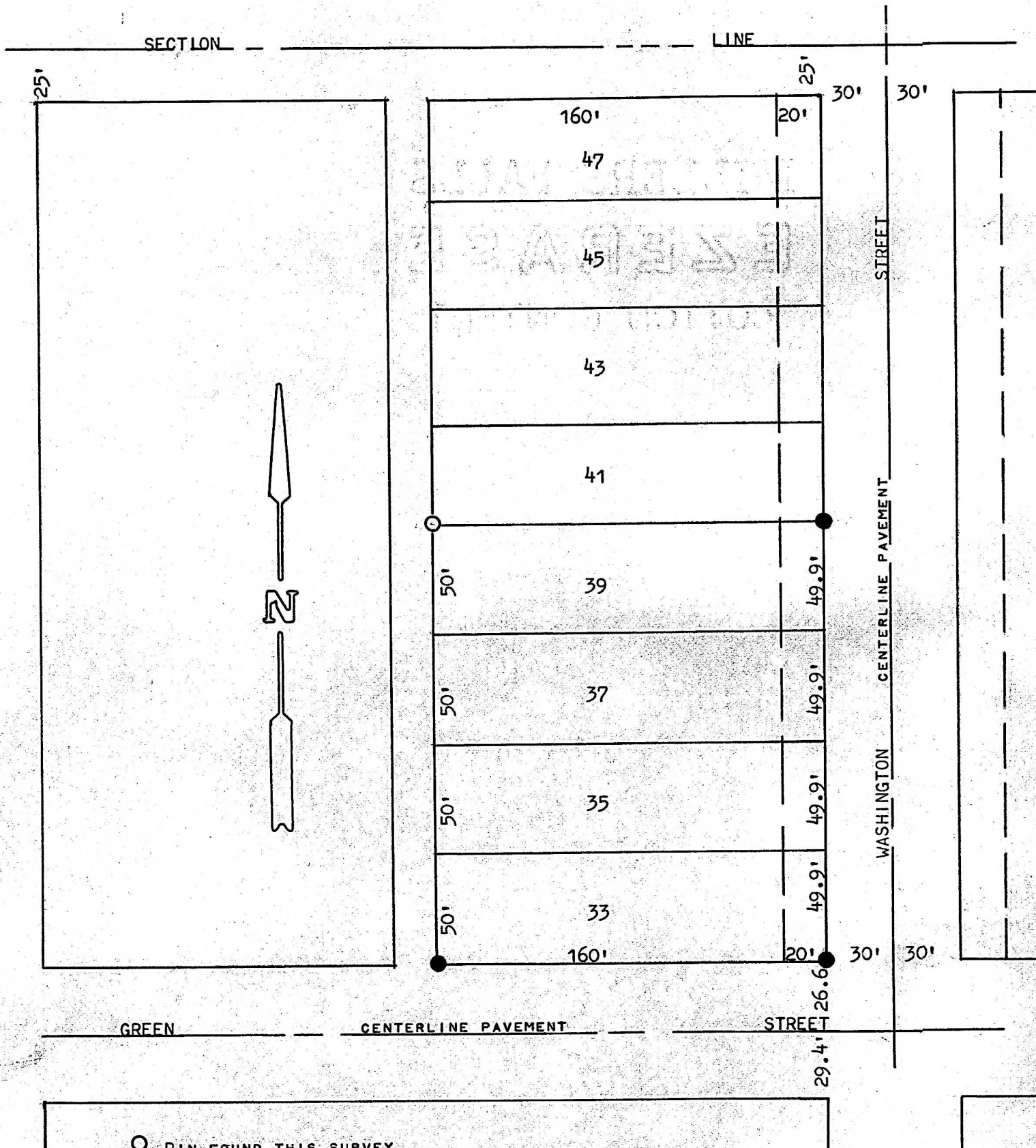

- PIN FOUND THIS SURVEY
- PINS SET THIS SURVEY

STATE OF KANSAS)
COUNTY OF MCPHERSON) SS

I, F. R. RANKIN, COUNTY ENGINEER OF MCPHERSON COUNTY, KANSAS, DO
HEREBY CERTIFY THAT UNDER MY SUPERVISION A SURVEY WAS MADE OF LOTS 33,
35, 37, AND 39, WASHINGTON STREET PEARSON'S ADDITION TO THE CITY OF
LINDSBORG, KANSAS, AND THE ABOVE PLAT IS A TRUE EXHIBIT OF SAID SURVEY
AS FAR AS IT IS KNOWN TO ME.

SURVEY CALLED FOR BY R. L. WEBB.

SIGNED THIS 29 DAY OF MAY, 1973.

