

N $\frac{1}{2}$  Lot 41 and 43, and Lots 45 & 47, Main Street, ~~Pearson's~~ Add

Lindsborg, Kansas.

Sec Line bet Sec. 8 & 17 T. 17 S., R. 3 W Academy Ave

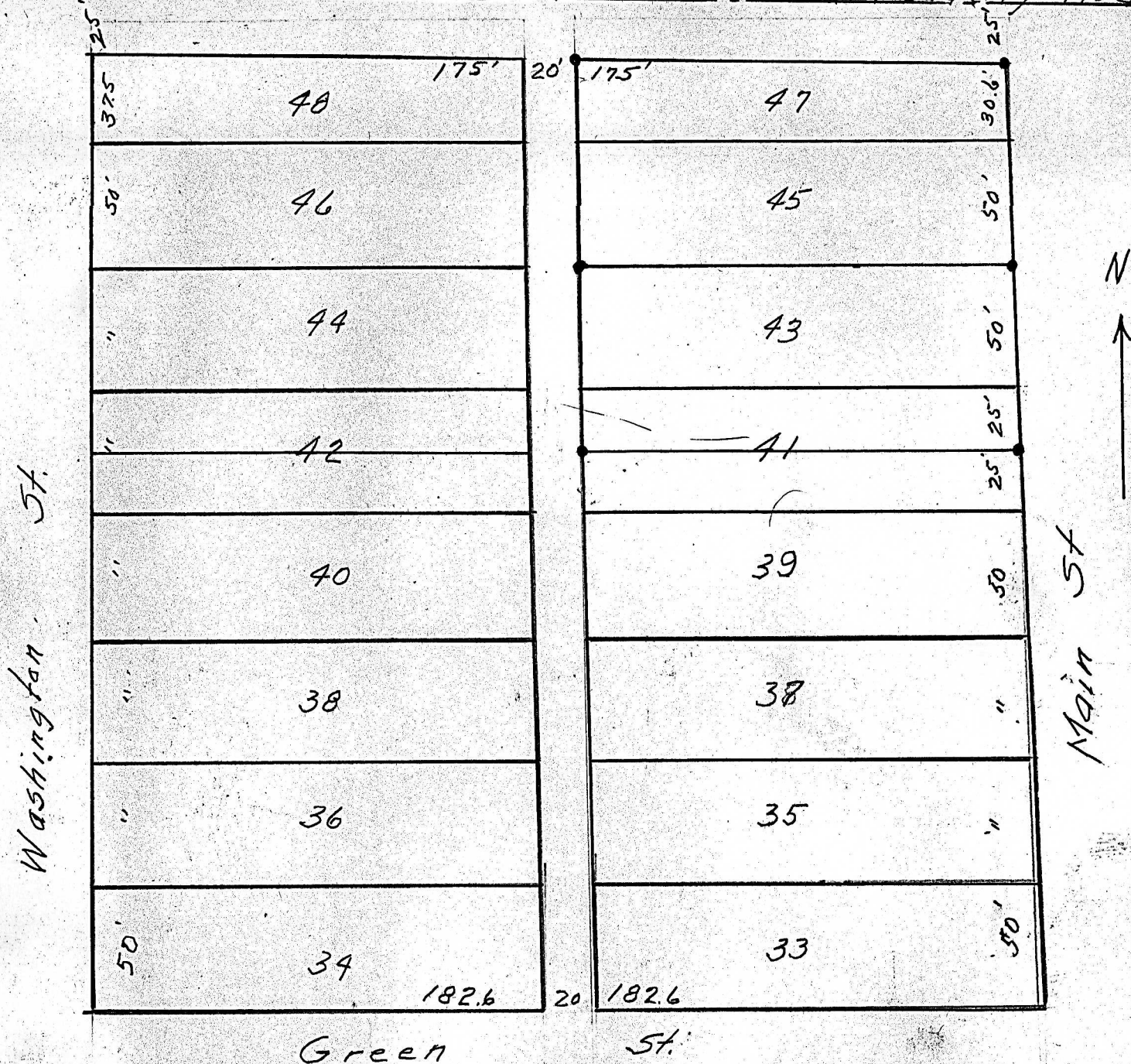

State of Kansas, County of McPherson, SS.

I, G.D. Johnson, Licensed Civil Engineer of the State of Kansas, do hereby certify that I did on the 5th, day of September, 1957 survey N $\frac{1}{2}$  Lot 41, Lot 43, 45, & 47, Main Street, ~~Pearson's~~ Add. of the City of Lindsborg, Kansas and that accompanying plat is a true exhibit of said survey.

G.D. Johnson

MICROFILM

