

A SURVEY IN BLOCK 2, LOT 18
PARK PLACE ADDITION, MCPHERSON

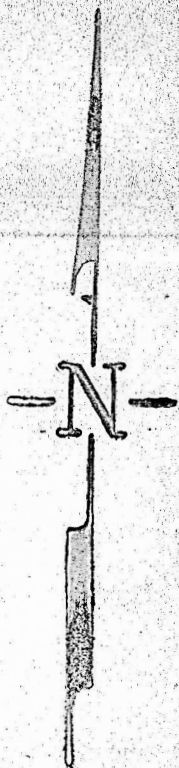
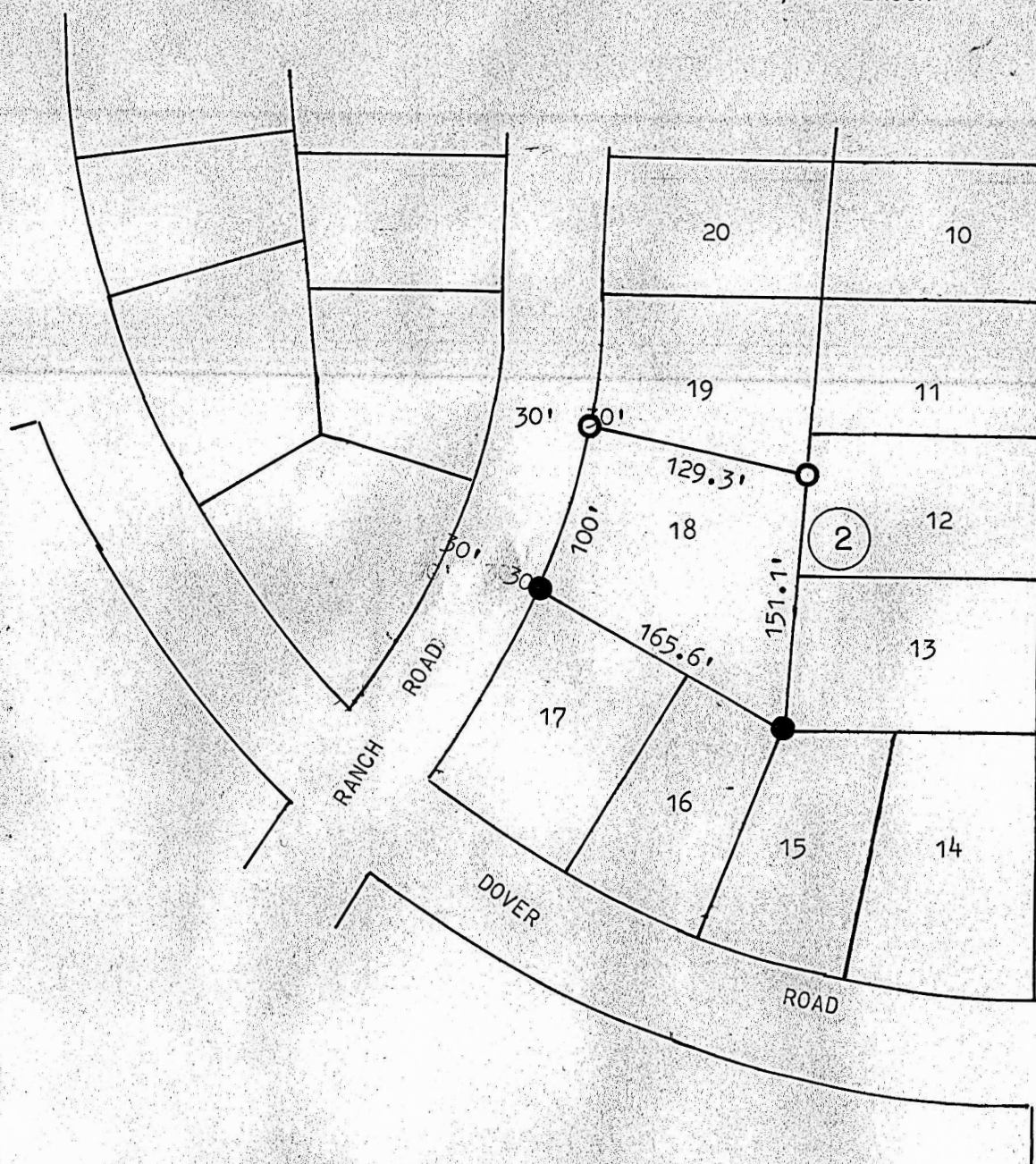

- PINS SET THIS SURVEY
- PINS FOUND THIS SURVEY

STATE OF KANSAS)
COUNTY OF MCPHERSON) SS

I, FRANCIS RANKIN, LICENSED PROFESSIONAL ENGINEER OF THE STATE OF KANSAS, DO HERBY CERTIFY THAT UNDER MY SUPERVISION A SURVEY WAS DONE OF LOT 18, BLOCK 2, PARK PLACE ADDITION, TO THE CITY OF MCPHERSON, KANSAS, AND THAT THE ABOVE PLAT IS A TRUE EXHIBIT OF SAID SURVEY AS FAR AS IT IS KNOWN TO ME.

SURVEY CALLED FOR BY ELMER KOEHN

SIGN THIS 8 DAY OF AUGUST, 1966

