

A SURVEY IN BLOCK 2 LOT 19
PARK PLACE ADDITION, McPHERSON
McPHERSON, KANSAS

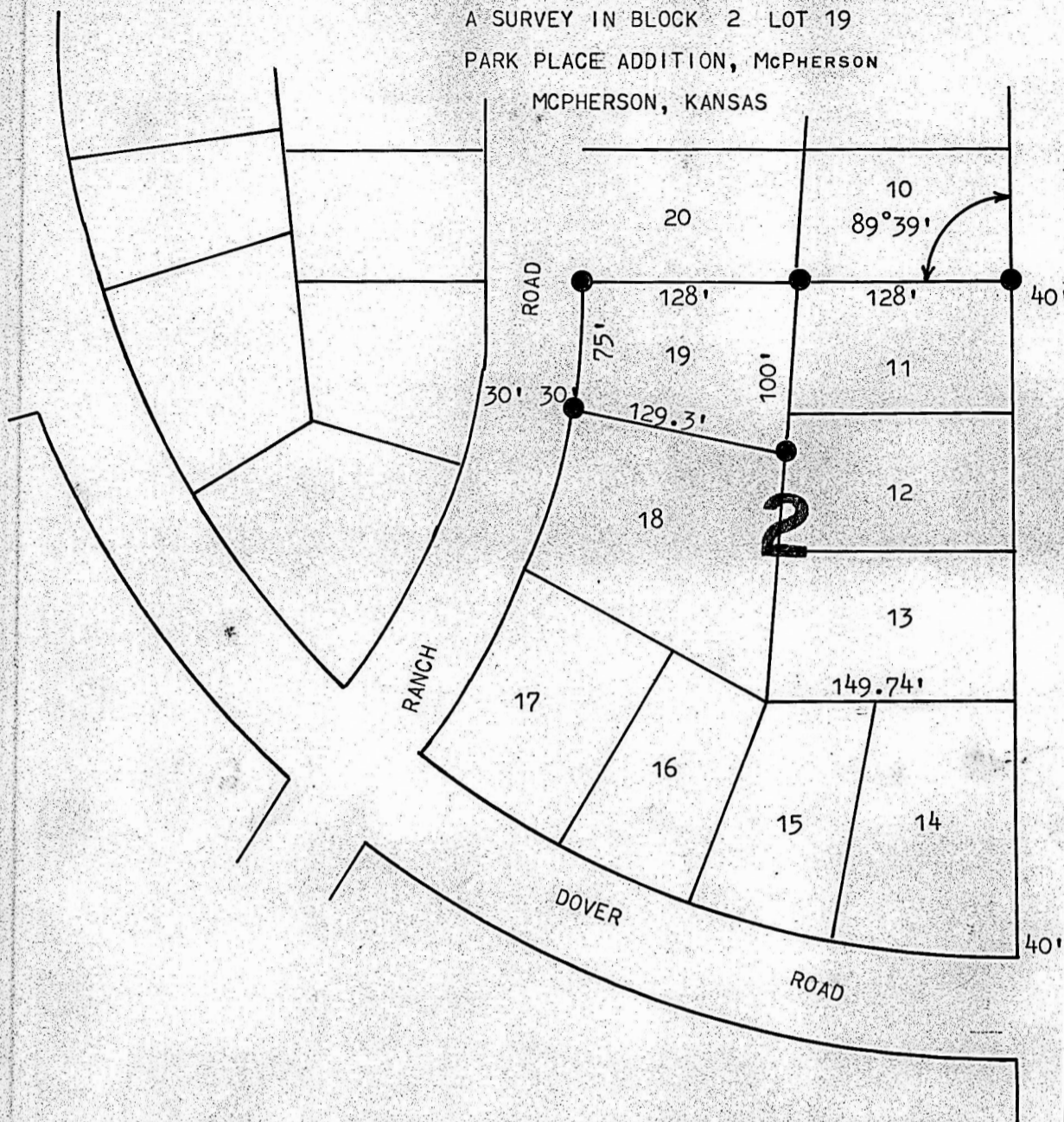

- NAILS FOUND THIS SURVEY
- PIN FOUND THIS SURVEY
- PINS SET THIS SURVEY

STATE OF KANSAS) SS
COUNTY OF MCPHERSON)

I, FRANCIS RANKIN, LICENSED PROFESSIONAL ENGINEER OF THE STATE OF KANSAS, DO HERBY CERTIFY THAT UNDER MY SUPERVISION A SURVEY WAS DONE OF LOT 19, BLOCK 2, PARK PLACE ADDITION, THE CITY OF MCPHERSON, KANSAS, AND THAT THE ABOVE PLAT IS AN EXHIBIT OF SAID SURVEY AS FAR AS IT IS KNOWN TO ME.

SURVEY CALLED FOR BY MACDONALD (ATTY.) FOR MRS. SCHAEFER

SIGNED THIS 30 DAY OF JUNE, 1966

FRANCIS RANKIN
FRANCIS RANKIN
PROFESSIONAL ENGINEER
MCPHERSON, KANSAS