

SURVEY OF LOT 4 & SOUTH 10' LOT 3
PARK PLACE ADDITION
MC PHERSON, KANSAS

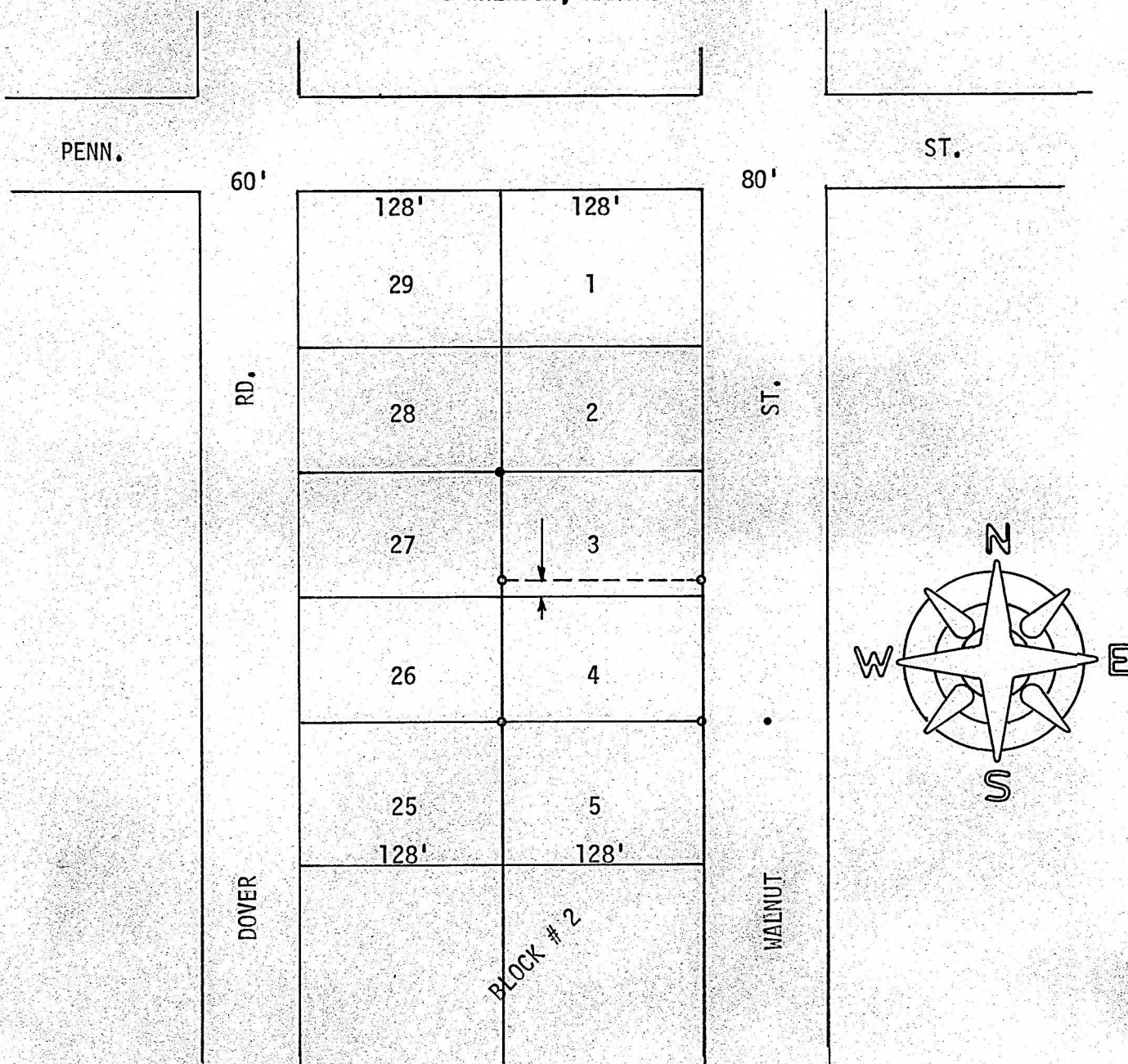

- Nail Set to St. Previous Survey
- Pins Found This Survey
- Pins Set This Survey

State of Kansas)
County of McPherson) SS

I, F. R. Rankin, County Engineer of McPherson County, do hereby certify that under my supervision a survey was made of Lot 4 and the South 10 feet of Lot 3, Block 2, Park Place Addition to the City of McPherson, Kansas. The above plat is a true exhibit of said survey as far as it is known to me.

Survey requested by Harris Development Co.

Signed this 14 day of November, 1973

F. R. Rankin
F. R. Rankin, P. E.
Administrator of P. W. & Co., Engr.
McPherson, Kansas

