

Survey of lot 1,2, and Part of 3
Block # 4 Park Place Addition
McPherson Kansas

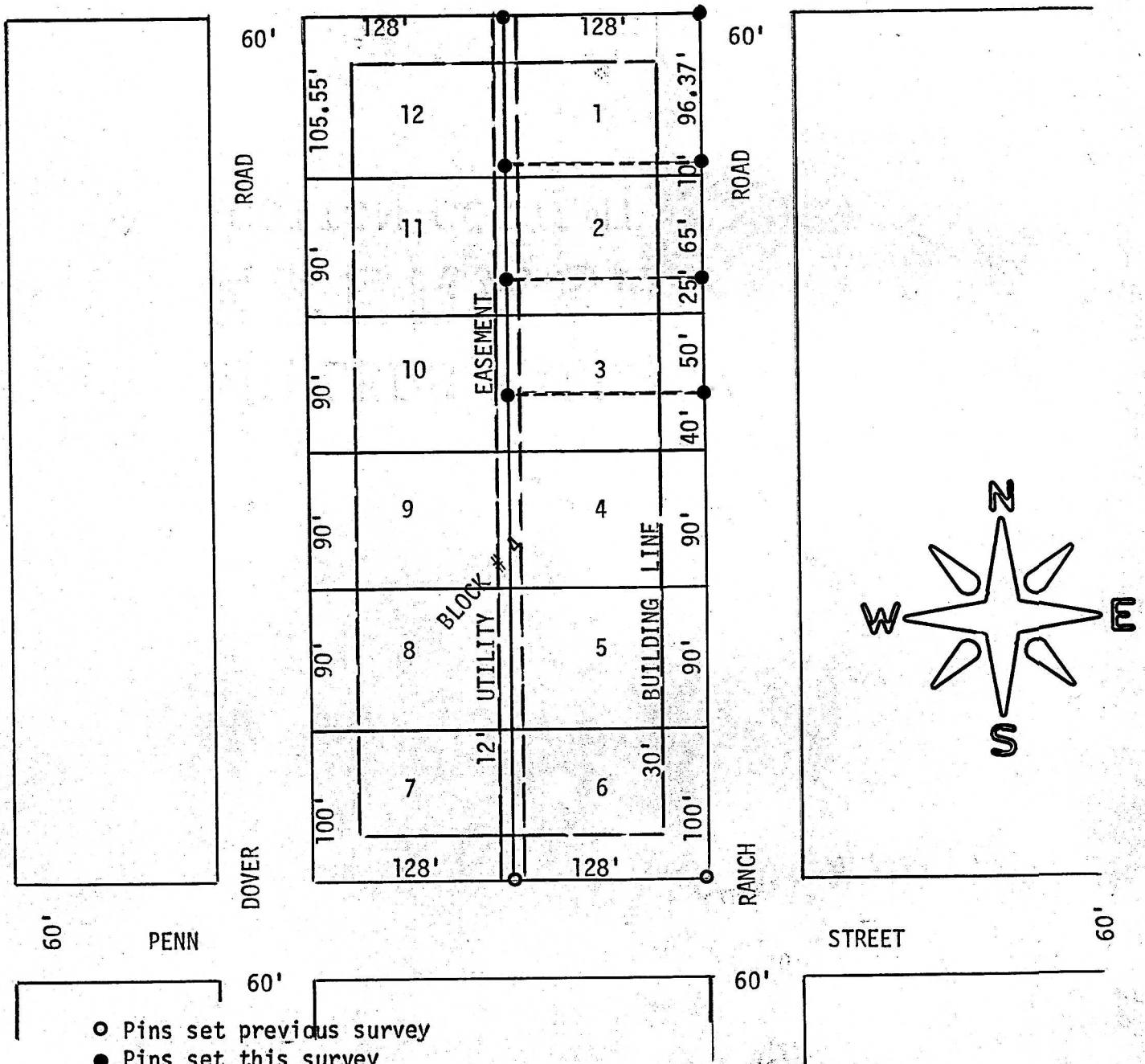

I, F.R. Rankin, (P.E.) do hereby certify that under my supervision a survey was made of lot 1, 2 & 3 of Block 4 of Park Place Addition to the City of McPherson, Kansas, and farther divided into the North 50' of lot 3 and the South 25' of lot 2, the North 65' of lot 2 and the South 10' of lot 1, and all of lot 1 except the South 10' of lot 1 and the above plat is a true exhibit of said survey as far as it is known to me.

Survey called for by Ray Sherwood

Signed this 3 day July 1973

F.R. Rankin
F.R. Rankin
McPherson, Kansas
799
KANSAS
PROFESSIONAL ENGINEER