

12  
Survey of lot 11 & 12 Block 1  
Park Place Addition  
McPherson, Kansas

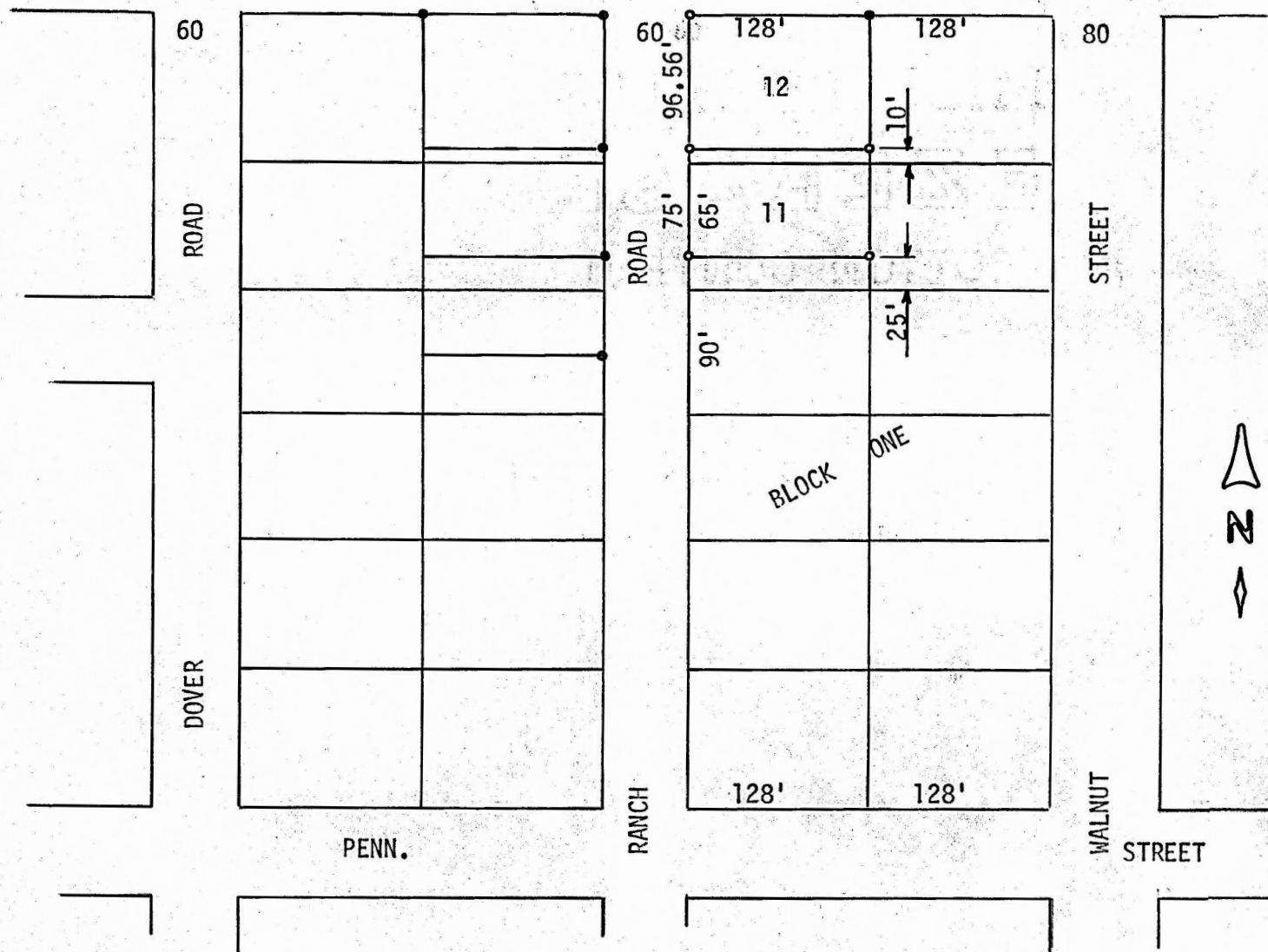

- Pins found this survey
- Pins set this survey

State of Kansas        )  
County of McPherson } S.S.

I, F.R. Rankin, Professional Engineer , do hereby certify that under my supervision a survey was made of the North 96.65' of lot 12 Block One, and also the North 65' of lot 11 and the South 10' of lot 12 all in Block One of Park Place Addition to the City of McPherson, Kansas and the above plat is a true exhibit of said survey as far as it is known to me.

Survey requested by Ray Sherwood

Signed this 7 day of November, 1973

