

A SURVEY OF THE SOUTH 53 FEET LOT 3,
BLOCK 10 AND THE NORTH 50 FEET OF STREET
PARK PLACE ADDITION, MCPHERSON, KANSAS

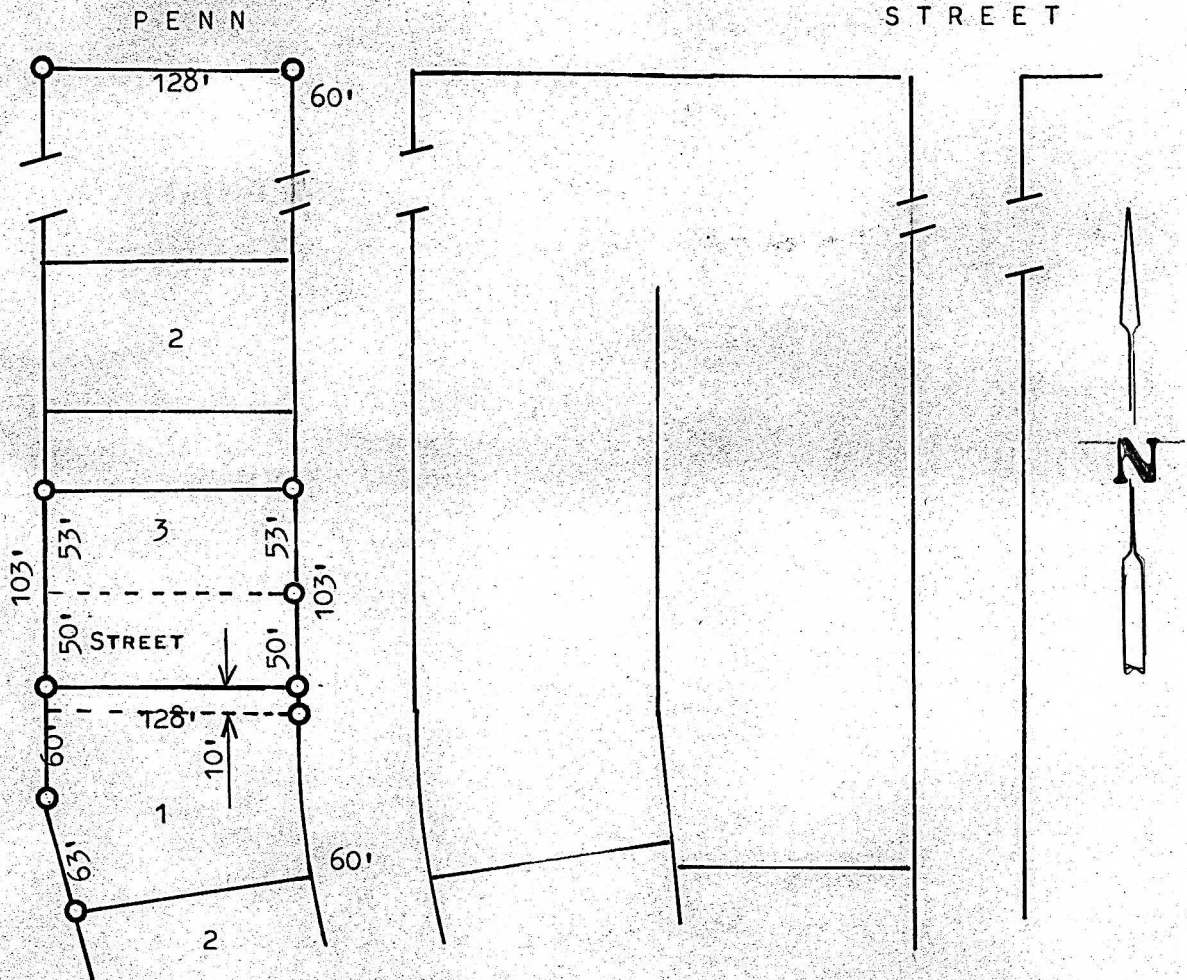

- PINS FOUND THIS SURVEY
- PINS SET THIS SURVEY

STATE OF KANSAS)
COUNTY OF MCPHERSON) SS

I, MELVIN FERGUSON, PROFESSIONAL ENGINEER OF THE STATE OF KANSAS DO HEREBY CERTIFY THAT UNDER MY SUPERVISION A SURVEY WAS MADE OF THE SOUTH 53 FEET OF LOT 3, BLOCK 10 AND THE NORTH 50 FEET OF VACATED STREET, PARK PLACE ADDITION, MCPHERSON, KANSAS, AND THAT THE ACCOMPANYING PLAT IS A TRUE EXHIBIT OF SAID SURVEY, AS FAR AS IT IS KNOWN TO ME.

SURVEY CALLED FOR BY HOWARD SCHMIT

SIGNED THIS 29th DAY OF AUGUST, 1977
MELVIN FERGUSON
PROFESSIONAL ENGINEER
MCPHERSON, KANSAS

