

A Survey of Lot 23 in Block 2
Park Place Addition
City of McPherson

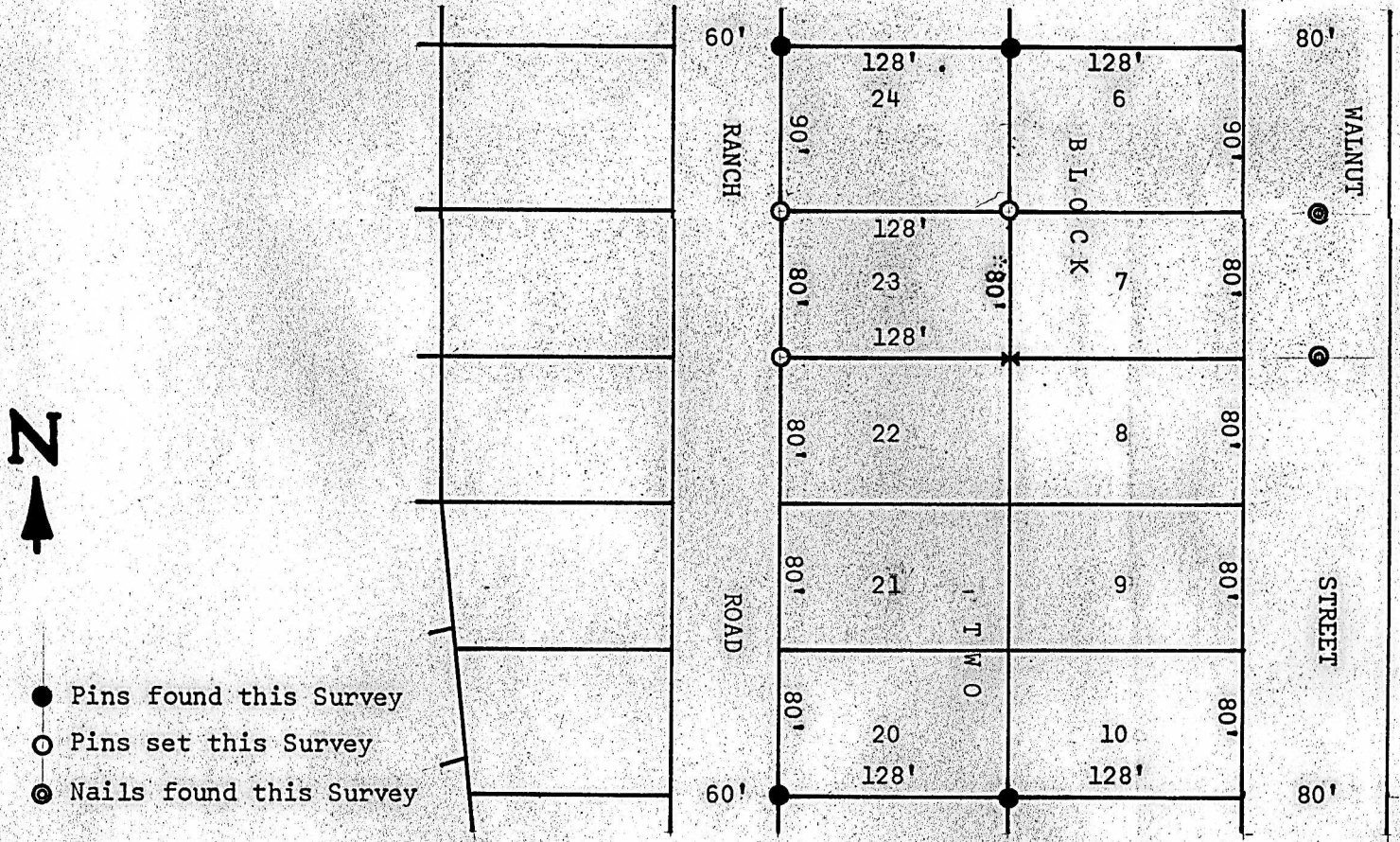

State of Kansas)
County of McPherson) SS

I, Francis Rankin, Licensed Professional Engineer of the State of Kansas, do hereby certify that under my supervision a survey was done of Lot 23, Block 2, Park Place Addition, to the City of McPherson, Kansas, and that the above plat is a true exhibit of said survey as far as it is known to me.

Survey called for by Harris Lumber Co.

Signed this 27 day of September, 1966.

