

**DURR ENGINEERING,**  
ENGINEERING, SURVEYING, PLANNING, & DEVELOPMENT

6611 E 4TH AVE.  
HUTCHINSON, KS. 67501  
PHONE: 316-663-9613

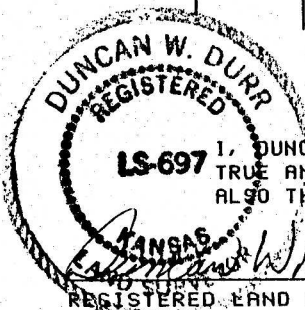
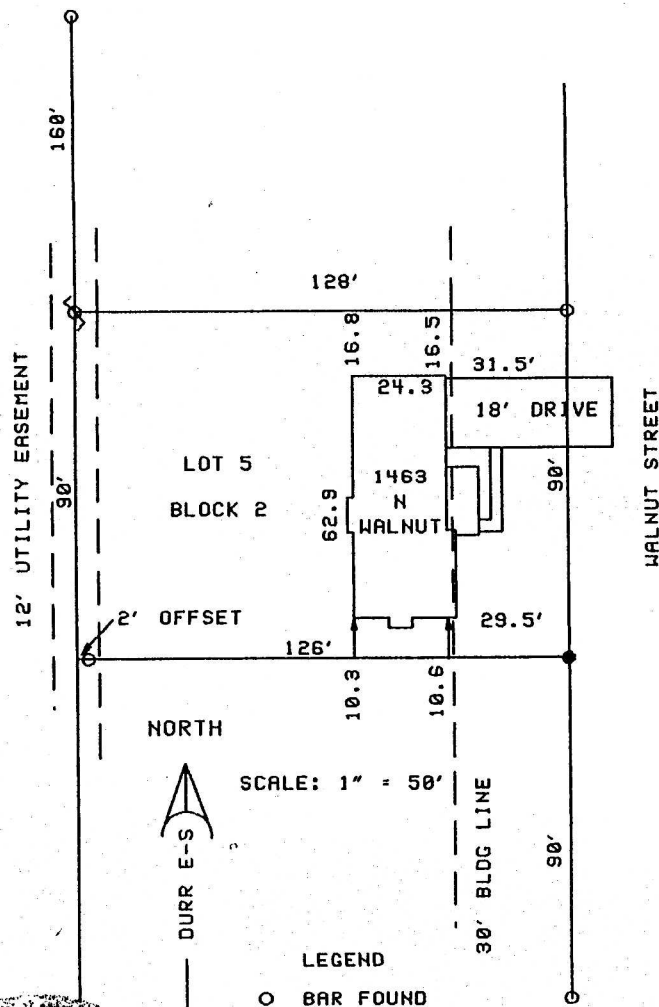

I, DUNCAN W. DURR, DO HEREBY CERTIFY THE ABOVE SURVEY TO BE  
TRUE AND CORRECT AS SURVEYED BY ME THIS DATE HEREIN WRITTEN.  
ALSO THERE ARE NO ENCROACHMENTS ONTO OR OFF THE PROPERTY

REGISTERED LAND SURVEYOR

DATE: 3-27-96

CLIENT: McPHERSON REALTY EXCHANGE

DESCRIPTION: LOT 5, BLOCK 2, PARK PLACE ADDITION TO McPHERSON, McPHERSON  
COUNTY, KANSAS.

ALL IN SECTION 20, TOWNSHIP 20 SOUTH, RANGE 3 WEST.

STATE: KANSAS COUNTY: McPHERSON PROJECT: 9625