Melanie L. Thrower, P.E., L.S.
1457 N. High Dr.
McPherson, KS 67460
620-241-5086

CLIENT:
Debra Reiman Trust
1400 Dover Road
McPherson, KS 67460
Deed Book 645 page 4535
Lots 12, 13, 14, 15 and the East Half of Lot 16,
Block 2, Park Place Subdivision to McPherson, Kansas

Melanie L. Thrower, Registered Land Surveyor in the State of Kansas, certifies that on October 27, 2010, a survey to place lot pins per plat of record as shown herein was made by myself and the results, to the best of my knowledge, information, belief and in my professional opinion are true and correct as shown on this plat of survey.
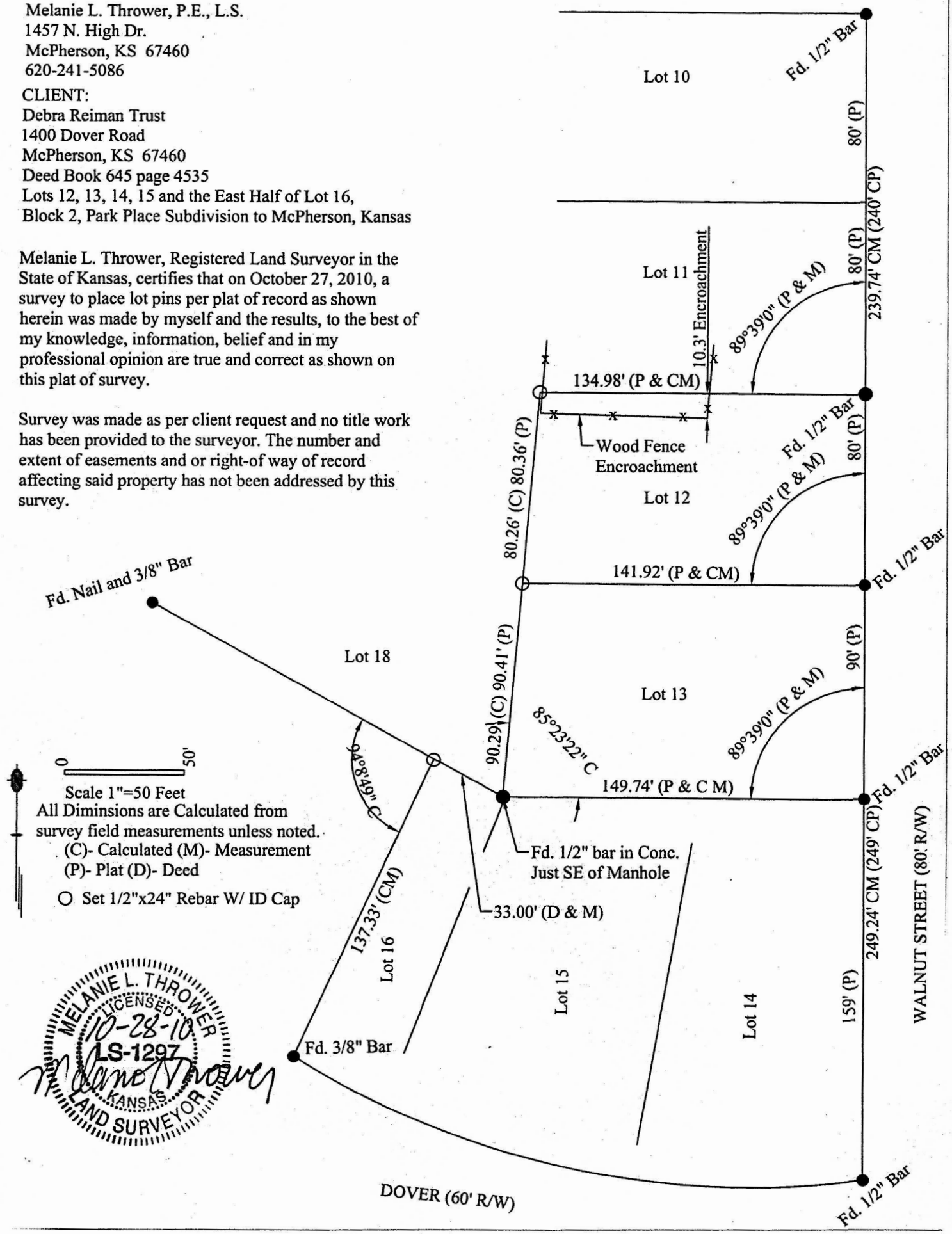
Survey was made as per client request and no title work has been provided to the surveyor. The number and extent of easements and or right-of way of record affecting said property has not been addressed by this survey.