

McPherson Eng. & Land Surveying Services
P.O. Box 662
McPherson, KS 67460
620-241-0950

LOTSPLIT
LOT 3 BLOCK 1
PARK ADDITION
CITY OF MCPHERSON

Client: RANDY A & MARY CARUTHERS, 1921 FRONTIER RD MCPHERSON KS 67460

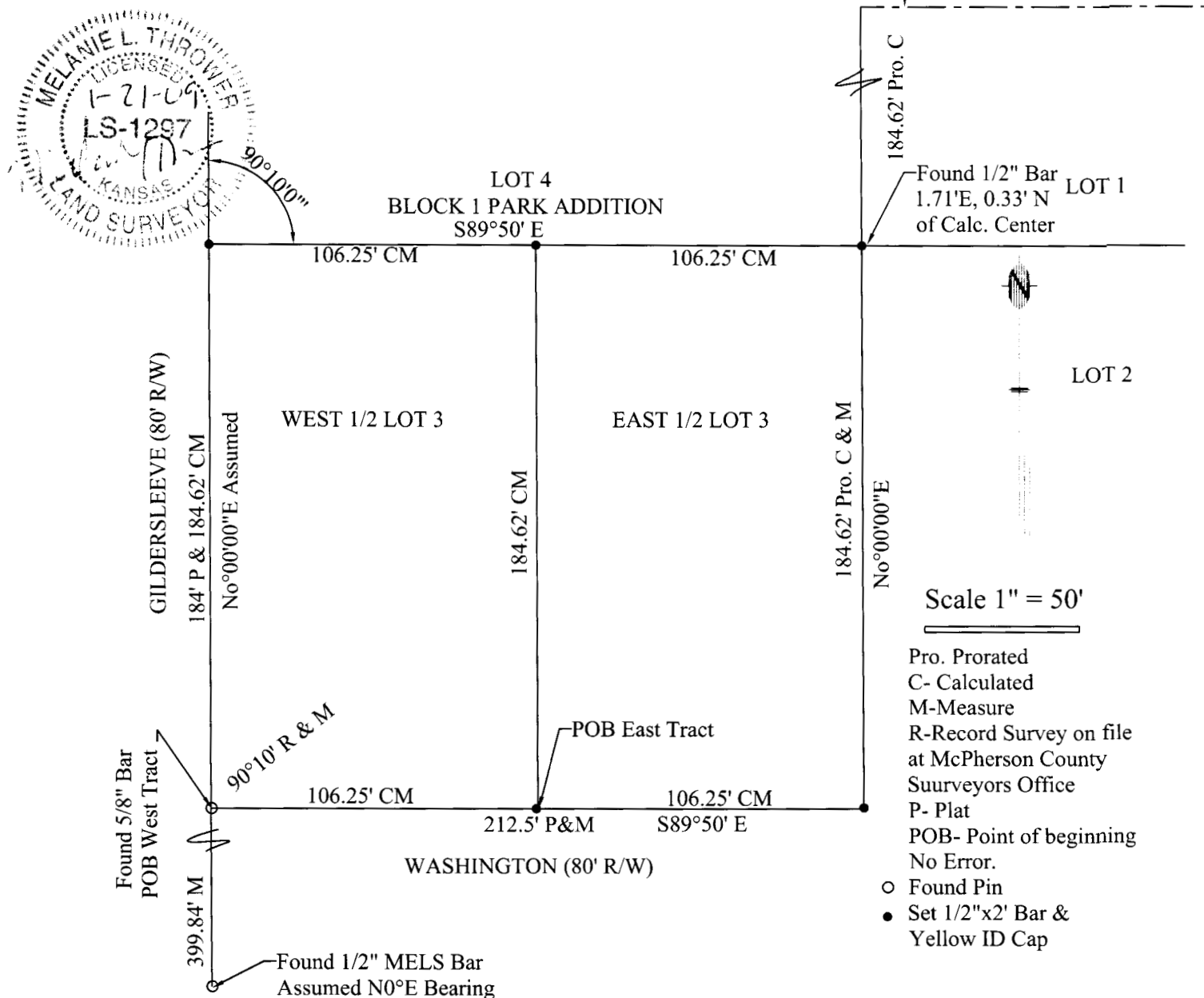

West 1/2 Lot 3, Block 1, Park Addition to City of McPherson surveyed as beginning at the Southwest corner of said Block 1 Park Addition, thence north along the west line of Block 1, 184.62'; thence S89°50'E 106.25'; thence south 184.62'; thence N89°50'W 106.25' to the point of beginning containing 0.45 acres more or less in the City of McPherson, McPherson County, Kansas.

East 1/2 Lot 3, Block 1, Park Addition to City of McPherson surveyed as commencing at the Southwest corner of said Block 1 Park Addition thence S89°50'E along the south line of said Block 1, 106.25' to the point of beginning; thence north parallel to the west line of Block 1, 184.62'; thence S89°50'E, 106.25'; thence south 184.62'; thence N89°50'W 106.25' to the point of beginning containing 0.45 acres more or less in the City of McPherson, McPherson County, Kansas.

I, MELANIE L. THROWER, REGISTERED LAND SURVEYOR IN THE STATE OF KANSAS DO HEREBY CERTIFY THAT UNDER MY DIRECT SUPERVISION A SURVEY WAS MADE OF THE ABOVE DESCRIBED PROPERTY AND THE PROPERTY IS A TRUE EXHIBIT OF SAID SURVEY AS FAR AS IT IS KNOWN TO ME.
NO TITLE RESEARCH OR EASEMENTS PROVIDED.