

Melanie L. Thrower, P.E., L.S.
P.O. Box 662
McPherson, KS 67460
620-241-0950

PROPERTY SURVEY FOR LOT SPLIT
South 90' of Lot 2, Block 3,
Park Addition to the City of McPherson,
McPherson County, Kansas
aka Parcel A, 612 Lincoln
and Parcel B, 210 Gildersleeve

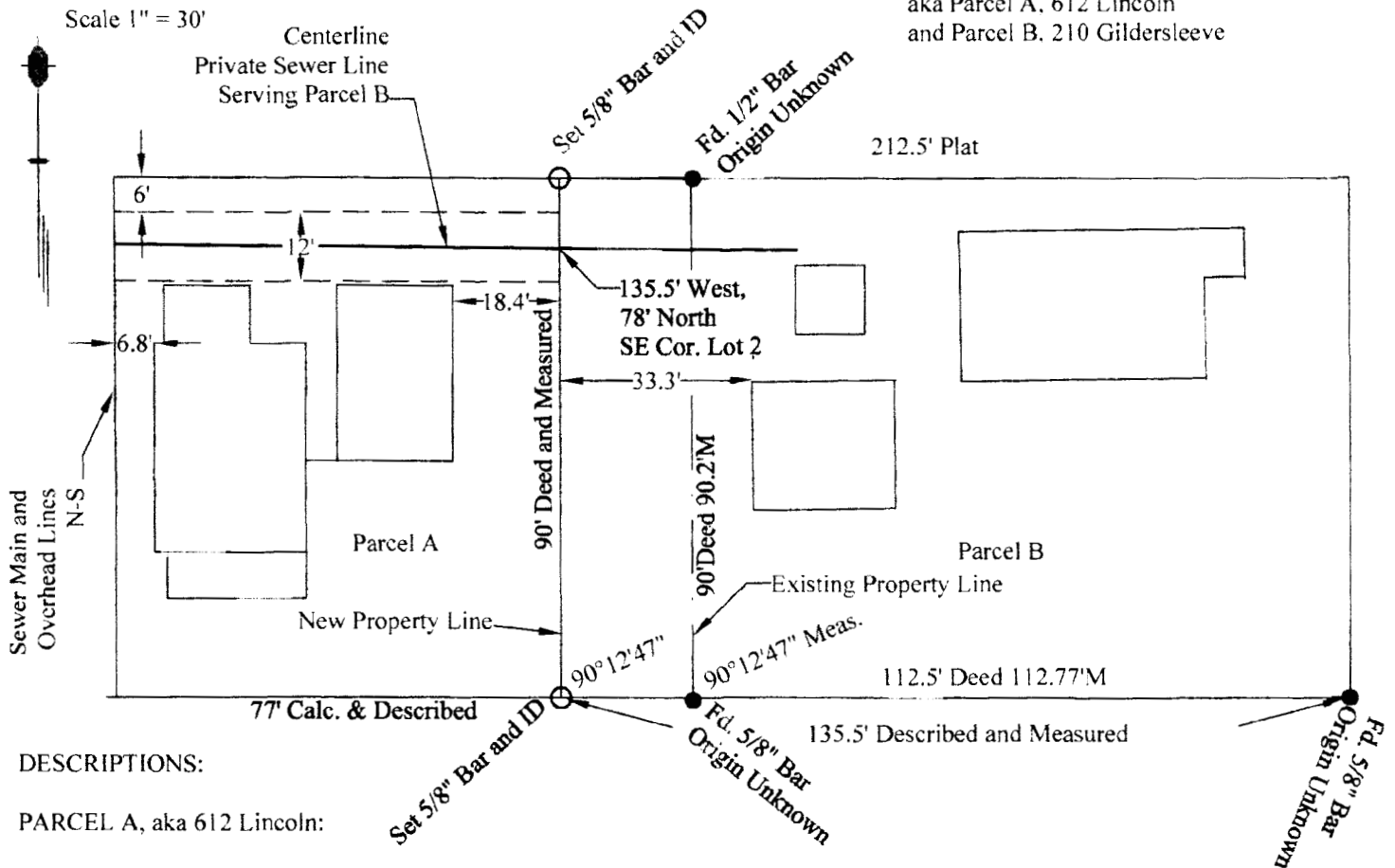

DESCRIPTIONS:

PARCEL A, aka 612 Lincoln:

The south 90 feet of Lot 2, Block 3, Park Addition except the east 135.5 feet thereof.

Easement on Parcel A for the benefit of Parcel B:

A 12' wide easement for the private sanitary sewer line serving Parcel B, the centerline of said easement described as follows:

Beginning at a point 135.5 feet west and 78 feet north of the southeast corner of Lot 2, Block 3 Park Addition, thence west 77 feet to the west line of said Lot 2.

PARCEL B, aka 210 Gildersleeve

The east 135.5 feet of the south 90 feet of Lot 2, Block 3, Park Addition.

I, MELANIE L. THROWER, REGISTERED LAND SURVEYOR IN THE STATE OF KANSAS DO HEREBY CERTIFY THAT UNDER MY DIRECT SUPERVISION A SURVEY WAS MADE OF THE ABOVE DESCRIBED PROPERTY AND THE PROPERTY IS A TRUE EXHIBIT OF SAID SURVEY AS FAR AS IT IS KNOWN TO ME.

Signed this 23 Day of May, 2007.

