

Melanie L. Thrower, P.E., L.S.  
P.O. Box 662  
McPherson, KS 67460  
241-0950 FAX 241-5086

Client: Word of Faith Fellowship

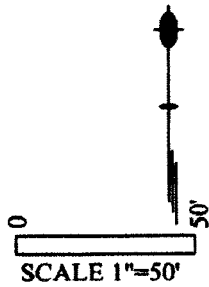

- Found Pin
- Set 1/2" x 24" Rebar w/ ID
- M Measured
- C Calculated
- P Plat
- D Record Deed

Error 0.0000

FEMA 100 YR HW  
BASE EL. 1484.1

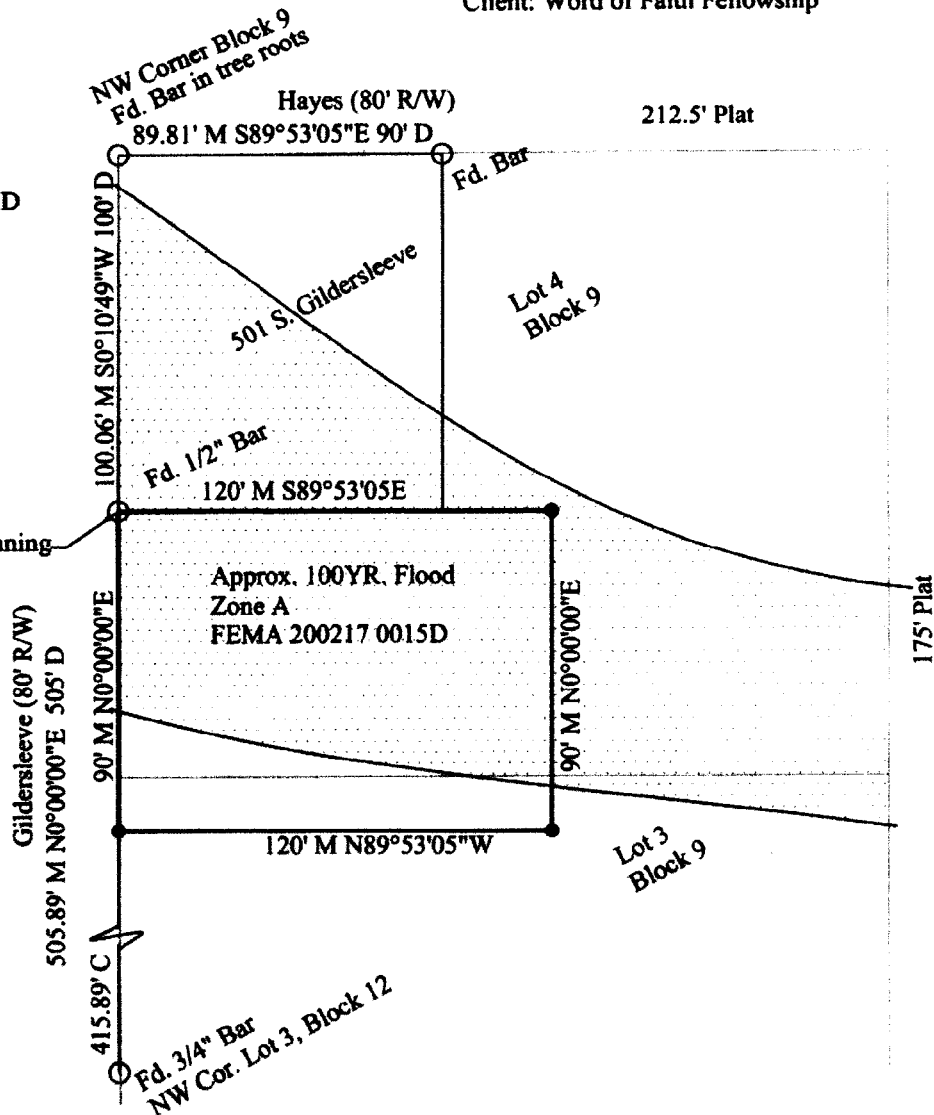
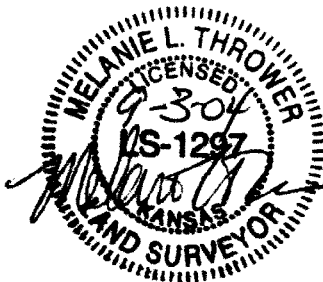

**Legal Description:** A part of Lots 3 and 4, Block 9, Park Addition to the City of McPherson described as follows: Commencing at the Northwest corner of said Block 9, thence along the west line of said Block 9 S0°10'49"W 100.06' (100' Deed) to a 1/2" iron bar being the southwest corner of a northwest tract of said Block 9 (aka 501 S. Gildersleeve) and the point of beginning; thence S89°53'05"E along the south line of said northwest tract and the extension thereof a distance of 120.00 feet; thence S0°00'00"W a distance of 90.00 feet; thence N89°53'05"W a distance of 120 feet to the west line of said Block 9; thence N0°00'00"E along said west line a distance of 90.00 feet to the point of beginning.

#### Surveyor's Certificate

I, the undersigned, a registered land surveyor in the State of Kansas, do hereby certify that the above plat and description were performed under my supervision and are in conformance with Kansas "Minimum Standards for Boundary Surveys". This Survey does not certify ownership or location of unplatted easements.

Date of Survey: September 1, 2004

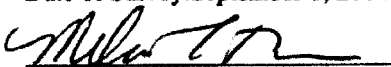
  
Melanie L. Thrower L.S. 1297