

A SURVEY OF LOT 2, BLOCK 11

PARK ADDITION TO THE
CITY OF MCPHERSON, KANSAS

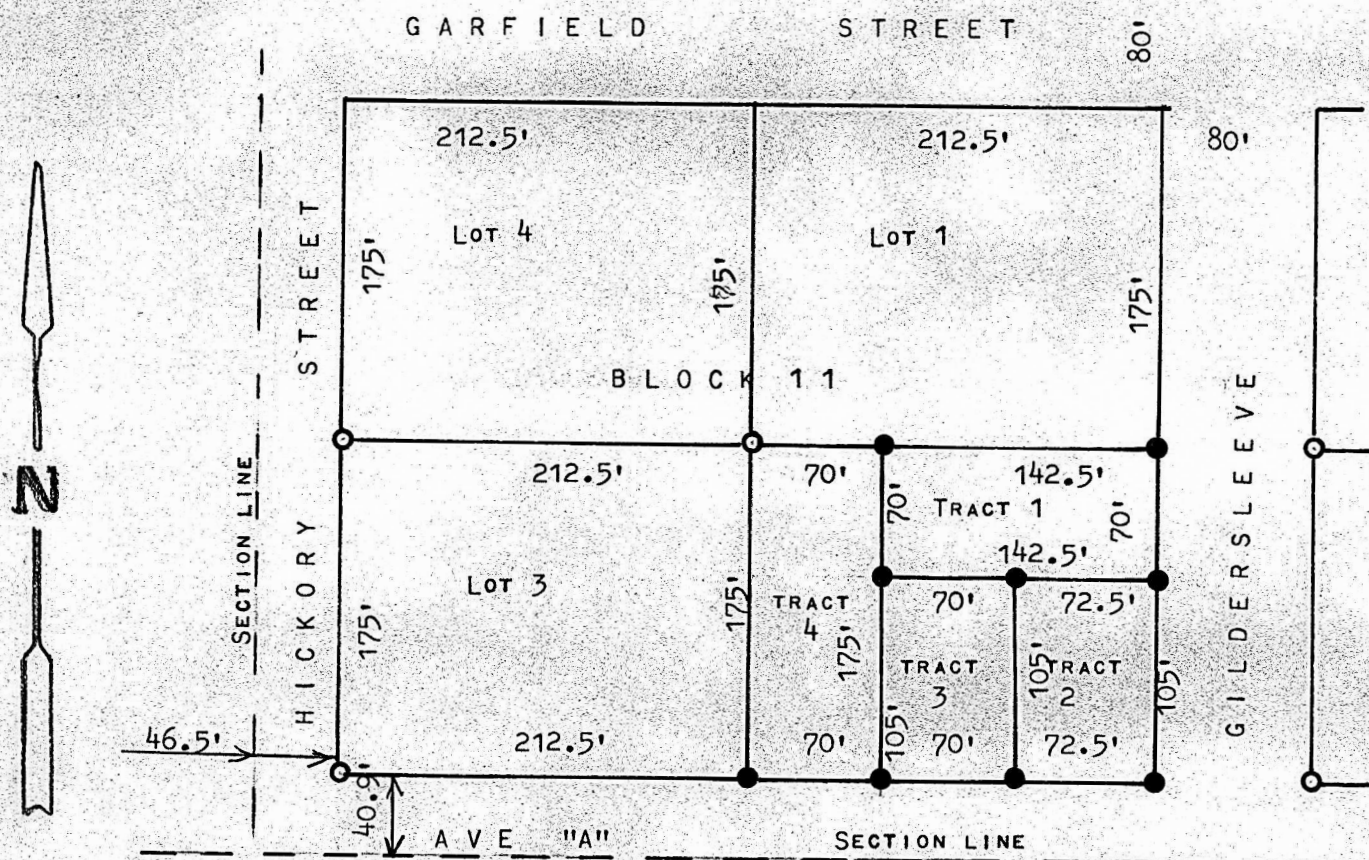

- PINS FOUND THIS SURVEY
- PINS SET THIS SURVEY

STATE OF KANSAS)
COUNTY OF MCPHERSON) SS

I, MELVIN FERGUSON, PROFESSIONAL ENGINEER OF THE STATE OF KANSAS DO HEREBY CERTIFY THAT UNDER MY SUPERVISION A SURVEY WAS MADE IN LOT 2, BLOCK 11, PARK ADDITION, TO THE CITY OF MCPHERSON, KANSAS, AND TRACTS DESCRIBED AS FOLLOWS;
TRACT 1, THE NORTH 70 FEET AND THE EAST 142.5 FEET OF LOT 2, BLOCK 11, PARK ADDITION, MCPHERSON, KANSAS
TRACT 2, THE SOUTH 105 FEET AND THE EAST 72.5 FEET OF LOT 2, BLOCK 11, PARK ADDITION, MCPHERSON, KANSAS
TRACT 3, BEGINNING 72.5 FEET WEST OF THE SE CORNER LOT 2, BLOCK 11, PARK ADDITION; THENCE NORTH 105 FEET; THENCE WEST 70 FEET; THENCE SOUTH 105 FEET; THENCE EAST 70 FEET AND TO PLACE OF BEGINNING,
TRACT 4, THE WEST 70 FEET OF LOT 2, BLOCK 11, PARK ADDITION, TO THE CITY OF MCPHERSON KANSAS, AND THAT THE ACCOMPANYING PLAT IS A TRUE EXHIBIT OF SAID SURVEY AS FAR AS IT IS KNOWN TO ME.

SURVEY CALLED FOR BY L FUNK FOR TUCKER

SIGNED THIS 21st DAY OF MARCH 1977

Melvin Ferguson
MELVIN FERGUSON
PROFESSIONAL ENGINEER
MCPHERSON, KANSAS

