

Parts of Lots 3 & 4, Block 10, Parks Addition, McPherson, Kansas.

Hayes Street

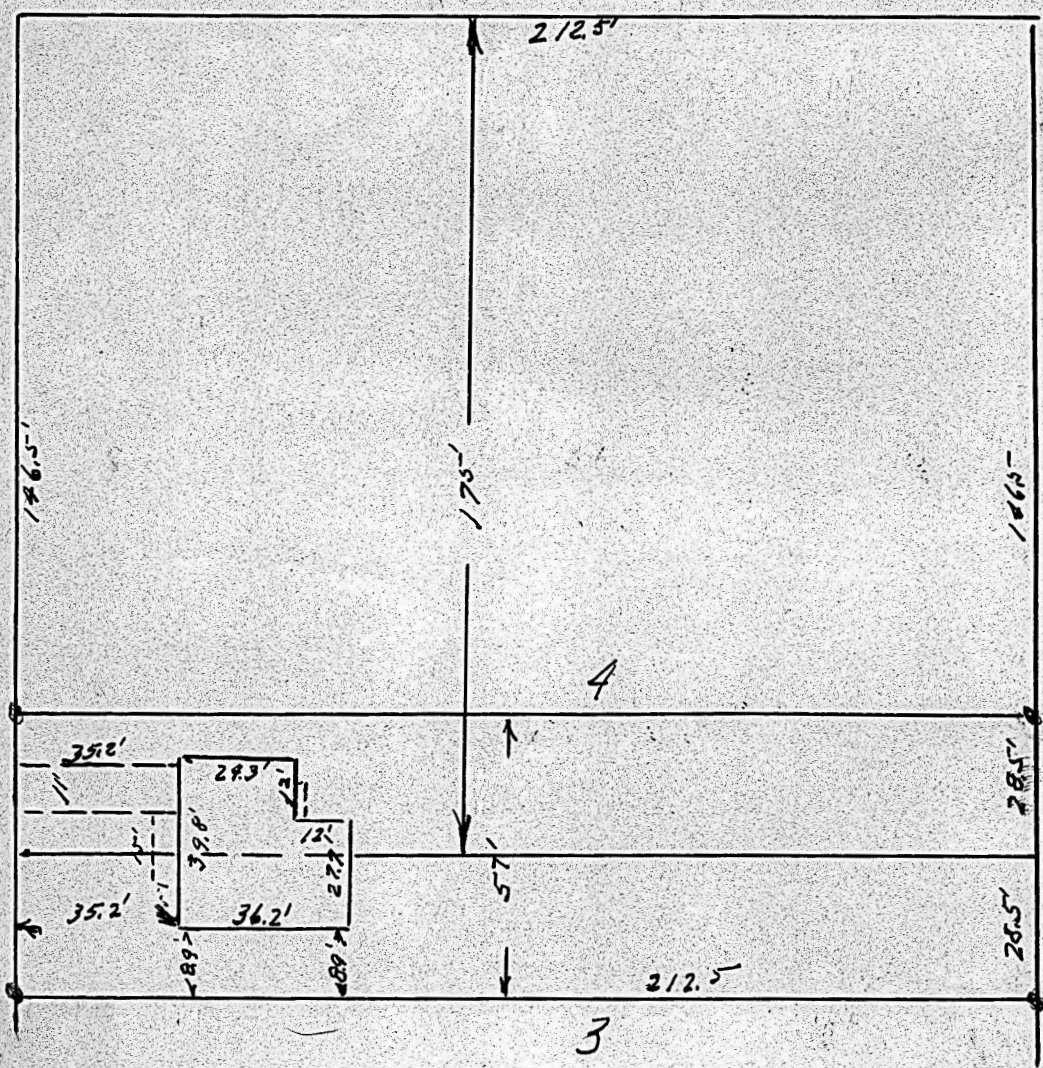

State of Kansas,)
County of McPherson,) SS.

I, G.D. Johnson, Licensed Professional Engineer, Did on the 7th. of May, 1968 survey and determine locations of improvements of following described property:

The south 28.5 feet of Lot 4 and the north 28.5 feet of Lot 3, of Block 10, Park Addition of the City of McPherson, Kansas.

The said improvements do not encroach on any street, alley, easement or adjoining property.

I also certify that accompanying plat is a true exhibit of said survey.

G.D. Johnson
G. D. Johnson, Engineer.

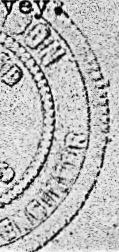

MICROFILM