

SURVEY LOT 1, 2 & 4  
BLOCK 12, Park ADD.  
MC PHERSON, KANSAS

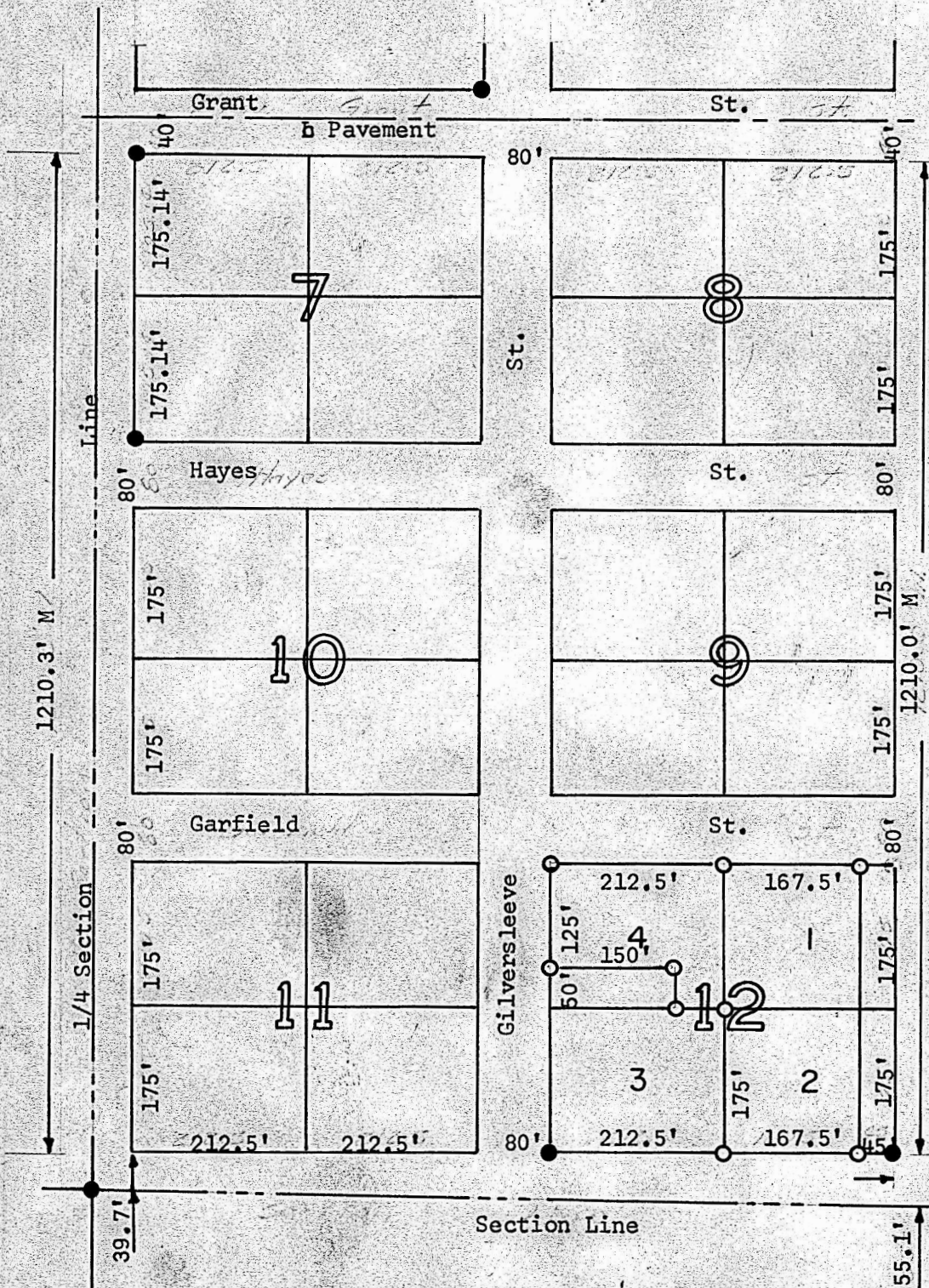

- Pins Set Previous Survey
- Pins Set this Survey

State of Kansas )  
County of McPherson)

I, F. R. Rankin, County Engineer of McPherson, Kansas, do hereby certify under my supervision a survey was made of Block 12 of Park Addition City of McPherson, Kansas and described as follows: the West 167.5' Lot 1 and Lot 2 and all of Lot 4 except a tract of land 50 feet wide feet long off the South side of Lot 4 and the above plat is a true and said survey as far as it is known to me.  
Survey called for by Ken Marlar

Signed this 30 day November 1966

*F. R. Rankin*  
F. R. Rankin  
County Engineer  
McPherson, Kansas

