

A SURVEY OF A TRACT OF LAND IN
LOT 2, BLOCK 3 PARK ADDITION
MCPHERSON, KANSAS

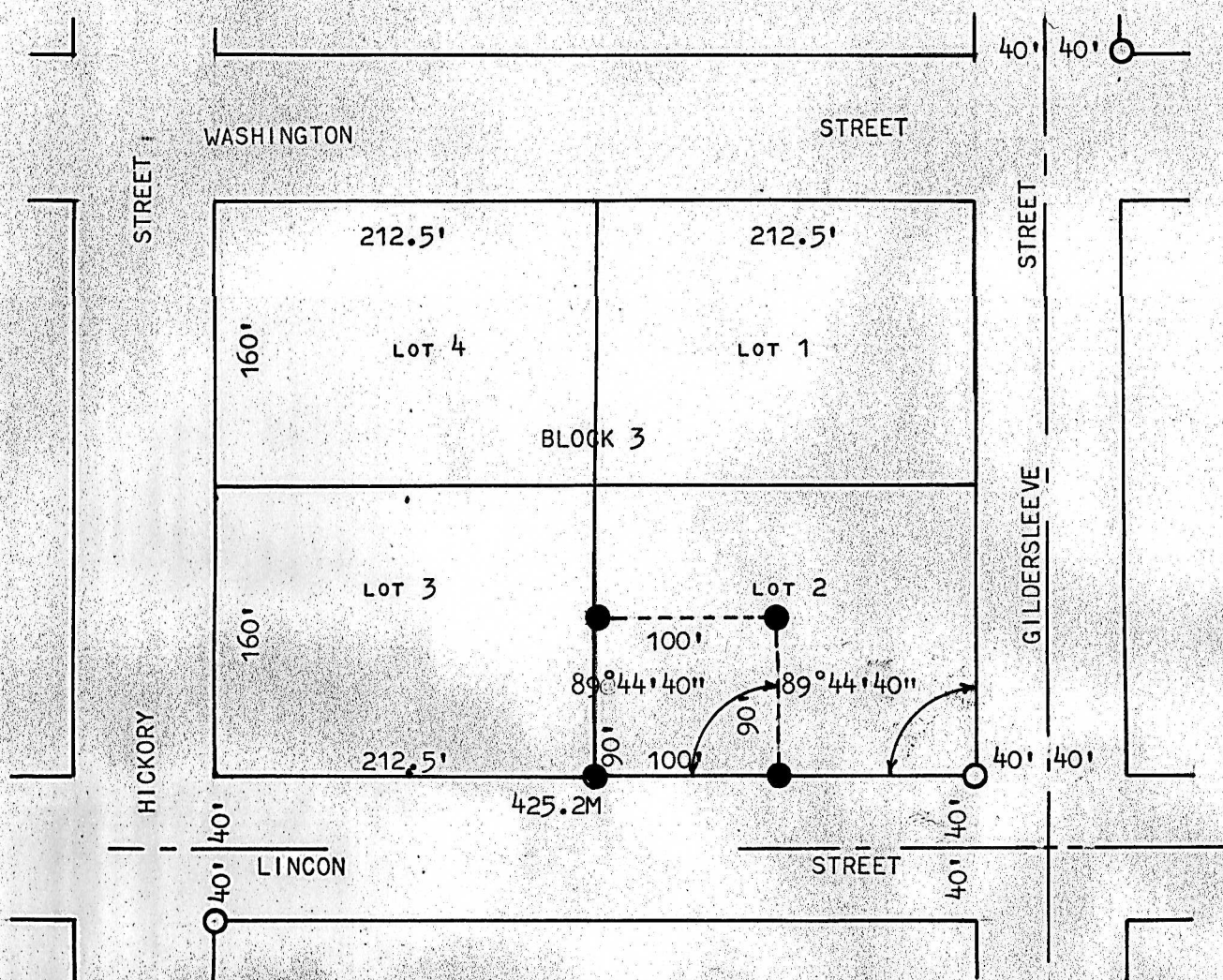

- PINS FOUND THIS SURVEY
● PINS SET THIS SURVEY

STATE OF KANSAS)
COUNTY OF MCPHERSON) SS

I, FRANCIS RANKIN PROFESSIONAL ENGINEER OF THE
STATE OF KANSAS DO HEREBY CERTIFY THAT UNDER MY
SUPERVISION A SURVEY WAS MADE, OF THE WEST 100 FEET
AND THE SOUTH 90 FEET OF LOT 2, BLOCK 3, PARK ADD-
ITION, TO THE CITY OF MCPHERSON, KANSAS, AND THAT
THE ACCOMPANYING PLAT IS A TRUE EXHIBIT OF SAID
SURVEY AS FAR AS IT IS KNOWN TO ME.

SURVEY CALLED FOR BY MRS. LELAND GOAD

SIGNED THIS 2 DAY OF NOVEMBER, 1965

FRANCIS RANKIN
PROFESSIONAL ENGINEER
MCPHERSON, KANSAS

