

BLOCK 12. LOT 3. PARK ADD.

4

GILDERSLEEVE

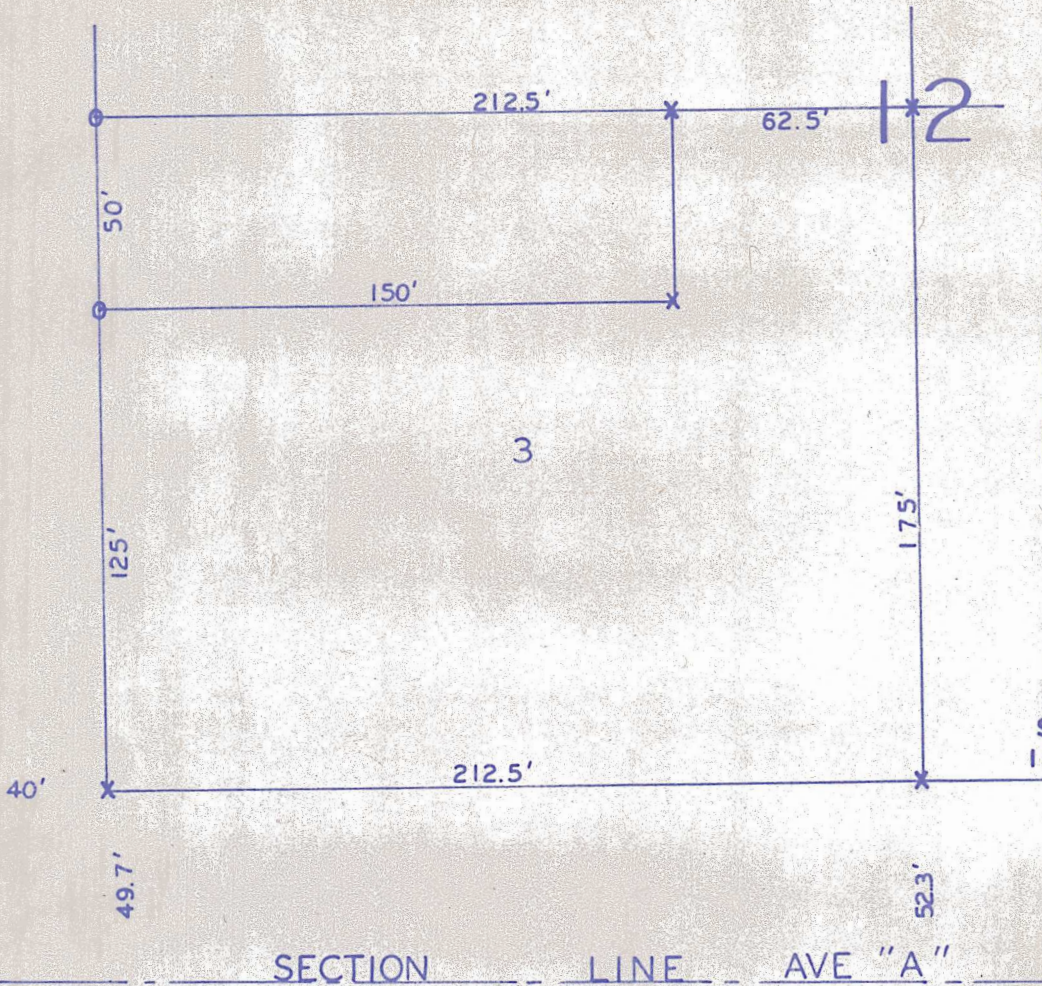

O-PINS IN PLACE

X-SETS PINS

I, CHARLES E. STACY, CITY ENGINEER OF McPHERSON, DO HEREBY THAT I DID CAUSE TO BE DONE ON THE 29th DAY OF JULY, 1963, A OF A TRACT OF LAND THAT IS IN THE SW 1/4 OF THE SE 1/4 OF S 29-T19S-R3W OF THE 6th P.M. AND THAT SAID TRACT IS DESCRIBED BEGINNING AT A POINT 49.7 FEET NORTH AND 511.5 FEET EAST OF CORNER OF THE SE 1/4 OF SECTION 29-T19S-R3W, THENCE NORTH 1 THENCE EAST 150 FEET, THENCE NORTH 50 FEET, THENCE EAST 62. SOUTH 175 FEET, THENCE WEST 212.5 FEET TO THE PLACE OF BEGI THE ABOVE SURVEY IS FOR LOT 3, BLOCK 12, PARK ADDITION AND, PLAT IS A TRUE EXHIBIT OF SAID SURVEY.

JULY 31, 1963

REQUESTED BY DON E. McCULLOUGH

MICROFILM

Charles E. Stacy
CHARLES E. STACY