

LOT 1

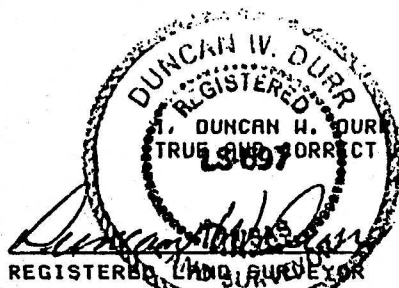
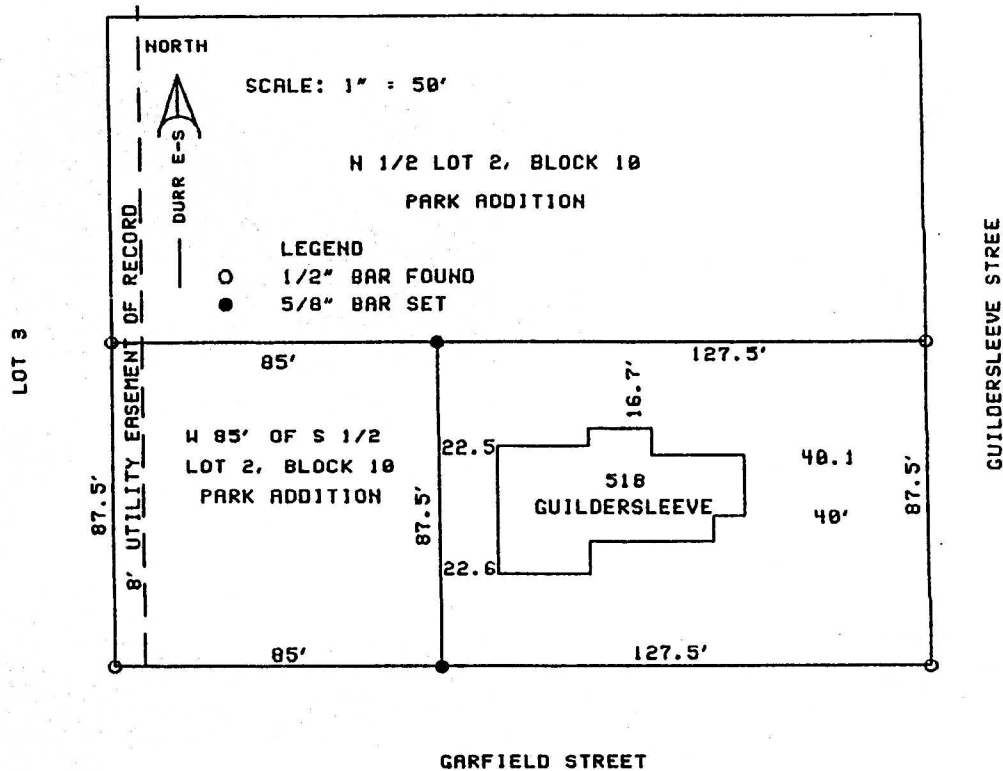

DO HEREBY CERTIFY THE ABOVE SURVEY TO BE
TRUE AND CORRECT AS SURVEYED BY ME THIS DATE HEREIN WRITTEN.

REGISTERED LAND SURVEYOR

DATE: 5-6-95 6-4-96 REVISED LOT DIMENSION

CLIENT: ROBERT FRANTZ

DESCRIPTION: THE EAST 127.5 FEET OF THE SOUTH HALF OF LOT 2, BLOCK 10
PARK ADDITION TO THE CITY OF McPHERSON, McPHERSON COUNTY, KANSAS;
AND

THE WEST 85 FEET OF THE SOUTH HALF OF LOT 2, BLOCK 10, PARK ADDITION TO
THE CITY OF McPHERSON, McPHERSON COUNTY, KANSAS

8.00
Robert L. Frantz
518 S. Guildersleeve
McPherson

STATE: KANSAS COUNTY: McPHERSON PROJECT: 9647 9663