

A SURVEY OF EAST 42 FEET OF LOTS 17 & 18
BLOCK 66 ORIGINAL TOWN
MCPHERSON, KANSAS

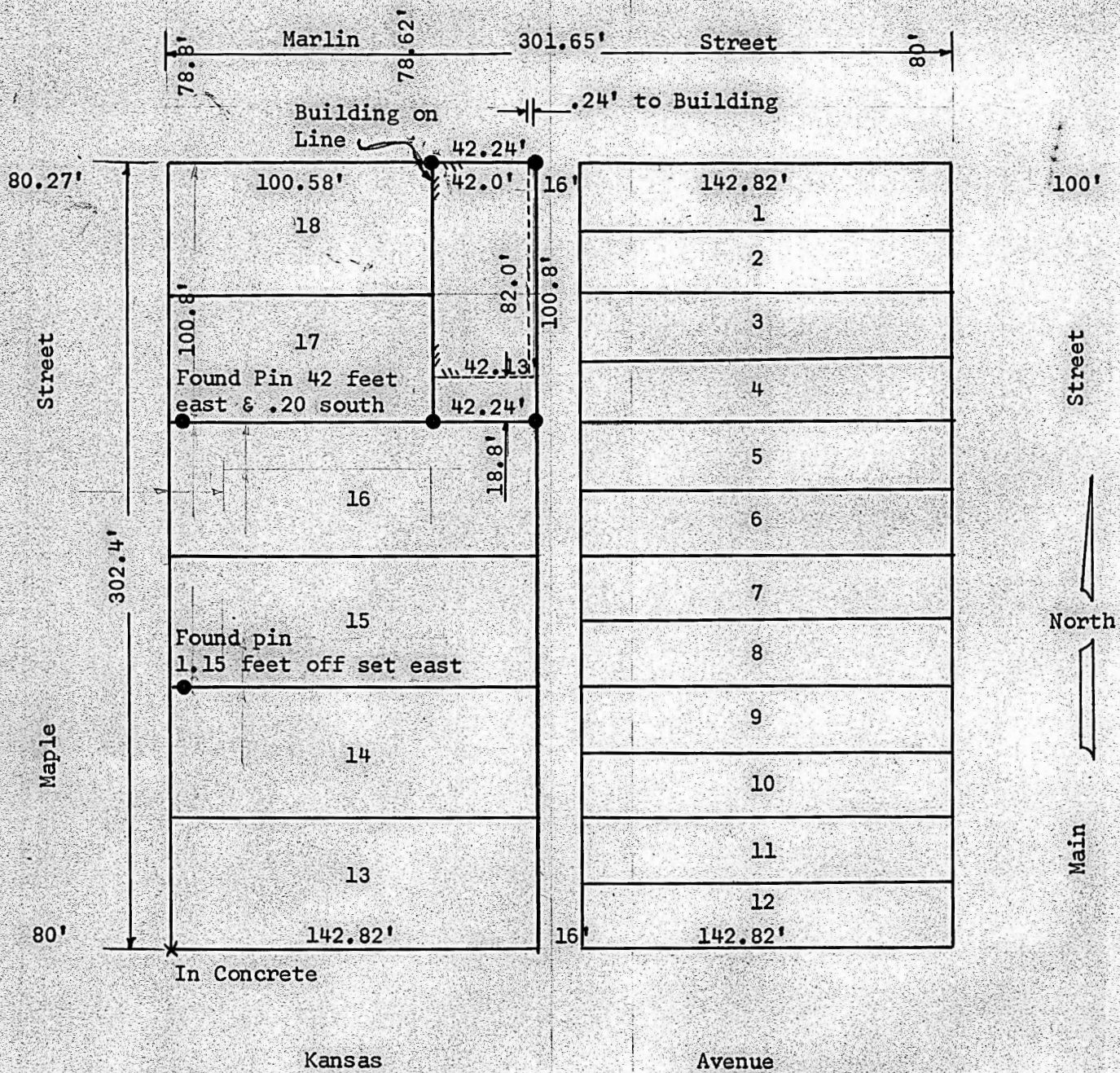

- Pins Found This Survey
- Pins Set This Survey

State of Kansas)
County of McPherson) SS

I, Francis R. Rankin, County Engineer of McPherson County, Kansas, do hereby certify that under my supervision a survey was made of the East 42 feet of Lots 17 and 18 Block 66 of the Original Town to the City of McPherson, Kansas, and that the accompanying plat is a true exhibit of said survey as far as it is known to me.

Survey called for by Bill Lehmberg

Signed this 20 day of November, 1963

Francis R. Rankin
County Engineer
McPherson County, Kansas



MICROFILM