

A SURVEY OF LOT 9, BLOCK 3, ORIGINAL TOWN
McPHERSON, KANSAS

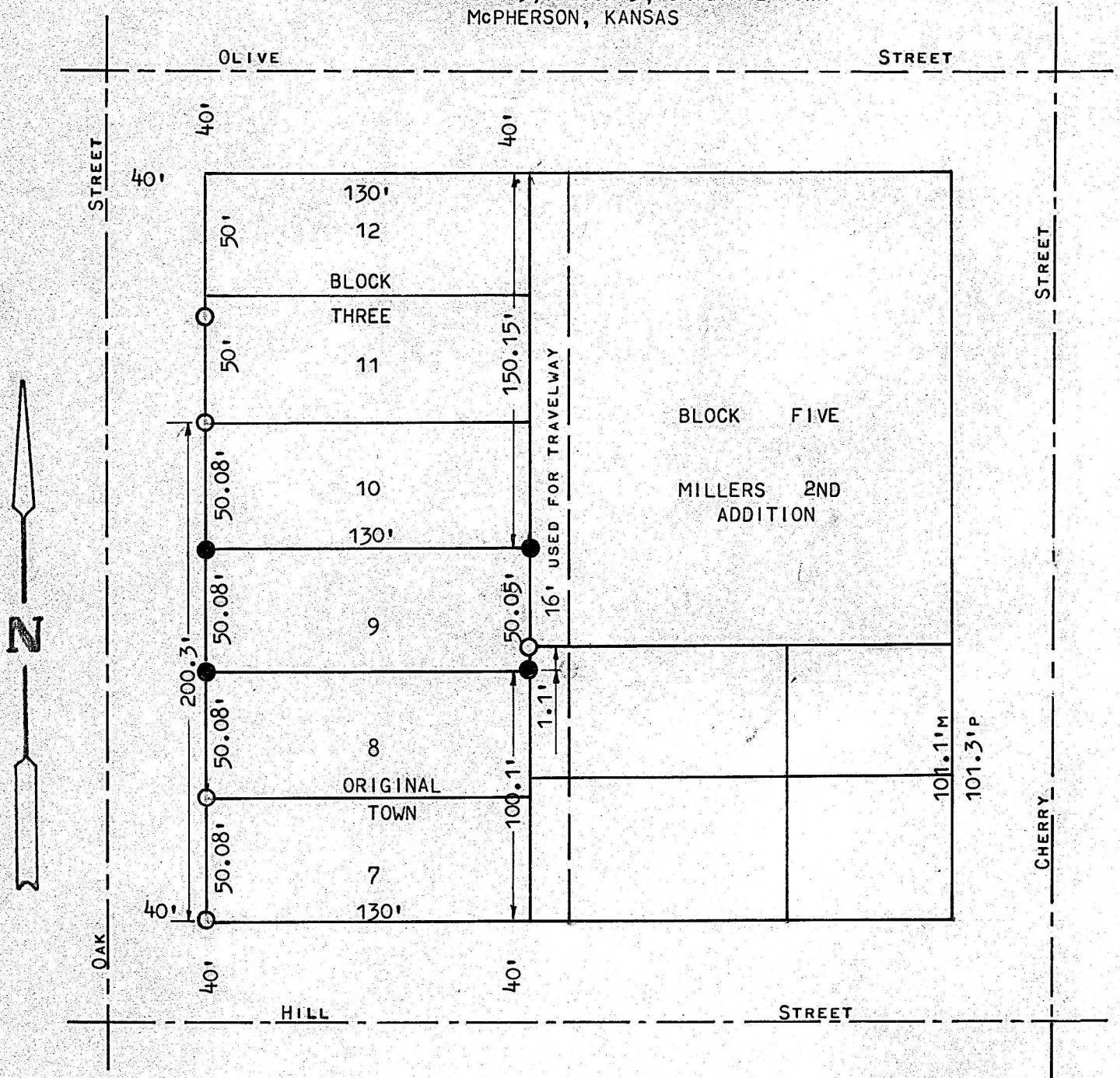

- PINS SET THIS SURVEY
- PINS FOUND THIS SURVEY

STATE OF KANSAS)
COUNTY OF MCPHERSON)SS

I, MELVIN FERGUSON, COUNTY ENGINEER OF MCPHERSON COUNTY, KANSAS, DO HEREBY CERTIFY THAT UNDER MY SUPERVISION A SURVEY WAS MADE OF LOT 9, BLOCK 3, ORIGINAL TOWNSITE TO THE CITY OF MCPHERSON, KANSAS AND THAT THE ABOVE PLAT IS A TRUE EXHIBIT OF SAID SURVEY AS FAR AS IT IS KNOWN TO ME.

SURVEY CALLED FOR BY MRS. JAMES WOLF.

SIGNED THIS 4th DAY OF APRIL, 1974.

Melvin Ferguson
MELVIN FERGUSON
COUNTY ENGINEER
MCPHERSON CO., KANSAS

