

A SURVEY OF THE EAST HALF OF LOTS
7 AND 8 CASSEL ADDITION
TO THE CITY OF MCPHERSON

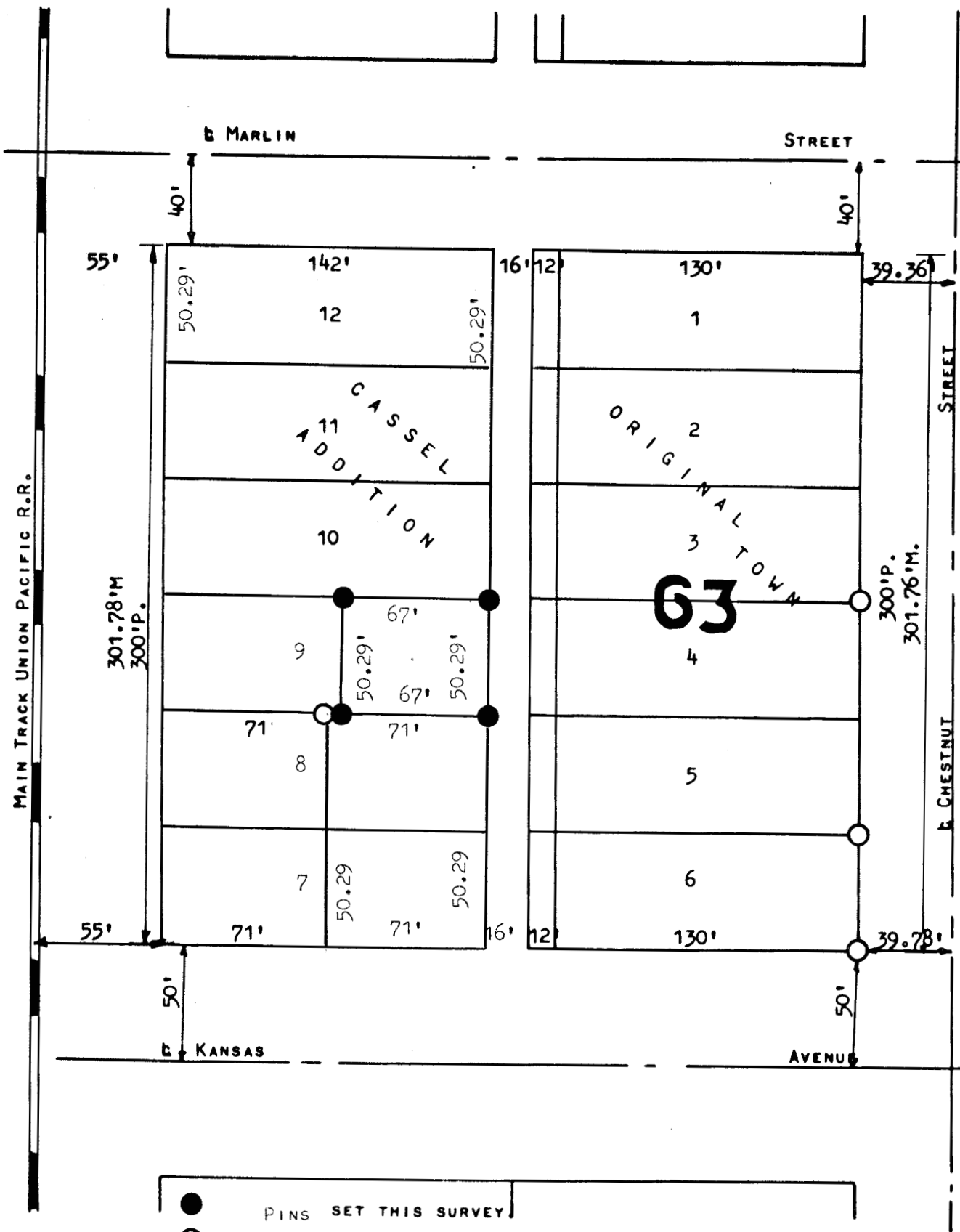

- PINS SET THIS SURVEY
- PINS FOUND THIS SURVEY.

STATE OF KANSAS) SS
COUNTY OF MCPHERSON)

I, FRANCIS RANKIN, LICENSED PROFESSIONAL ENGINEER OF THE STATE OF KANSAS, DO HERBY CERTIFY THAT UNDER MY SUPERVISION A SURVEY OF THE EAST 67 FEET OF LOT 9, BLOCK 63, CASSEL ADDITION TO THE CITY OF MCPHERSON, KANSAS AND THAT THE ACCOMPANYING PLAT IS A TRUE EXHIBIT OF SAID SURVEY.
SURVEY CALLED FOR BY MRS. JAMES T NYE
SIGNED THIS 10 DAY OF JULY, 1964



MICROFILM