

Survey N. 60', E½ Block 56  
Original Town Site  
McPherson, Kansas

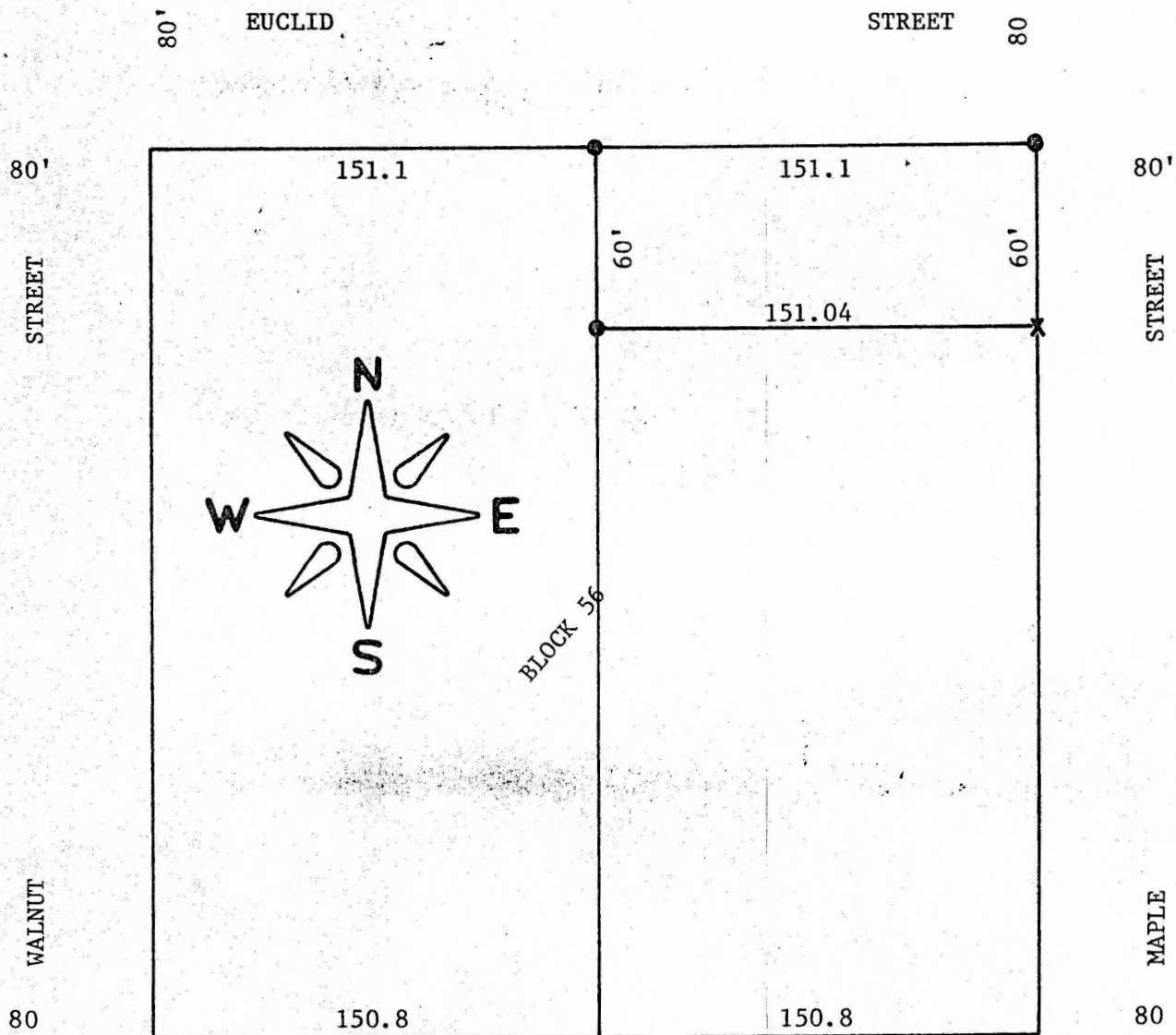

- Pins found this survey
- Pins set this survey
- X Cut in concrete

STATE OF KANSAS )  
COUNTY OF McPHERSON) S.S.



I, J. L. Griffis, Registered Land Surveyor in the State of Kansas, do hereby certify that under my supervision, a survey was made of the North 60 feet of the East half of Block 56, Original Town Site to the City of McPherson, Kansas, and the above plat is a true exhibit of said survey as far as it is known to me.

Survey requested by E. Tom Pyle.

Signed this 19th day of October, 1982.

J. L. Griffis  
*J. L. Griffis*  
McPherson, Kansas