

Survey Block 55
Original Town Site
McPherson, Kansas

Building Line

Building Line

3' Offset Both Ways

3' Offset Both Ways

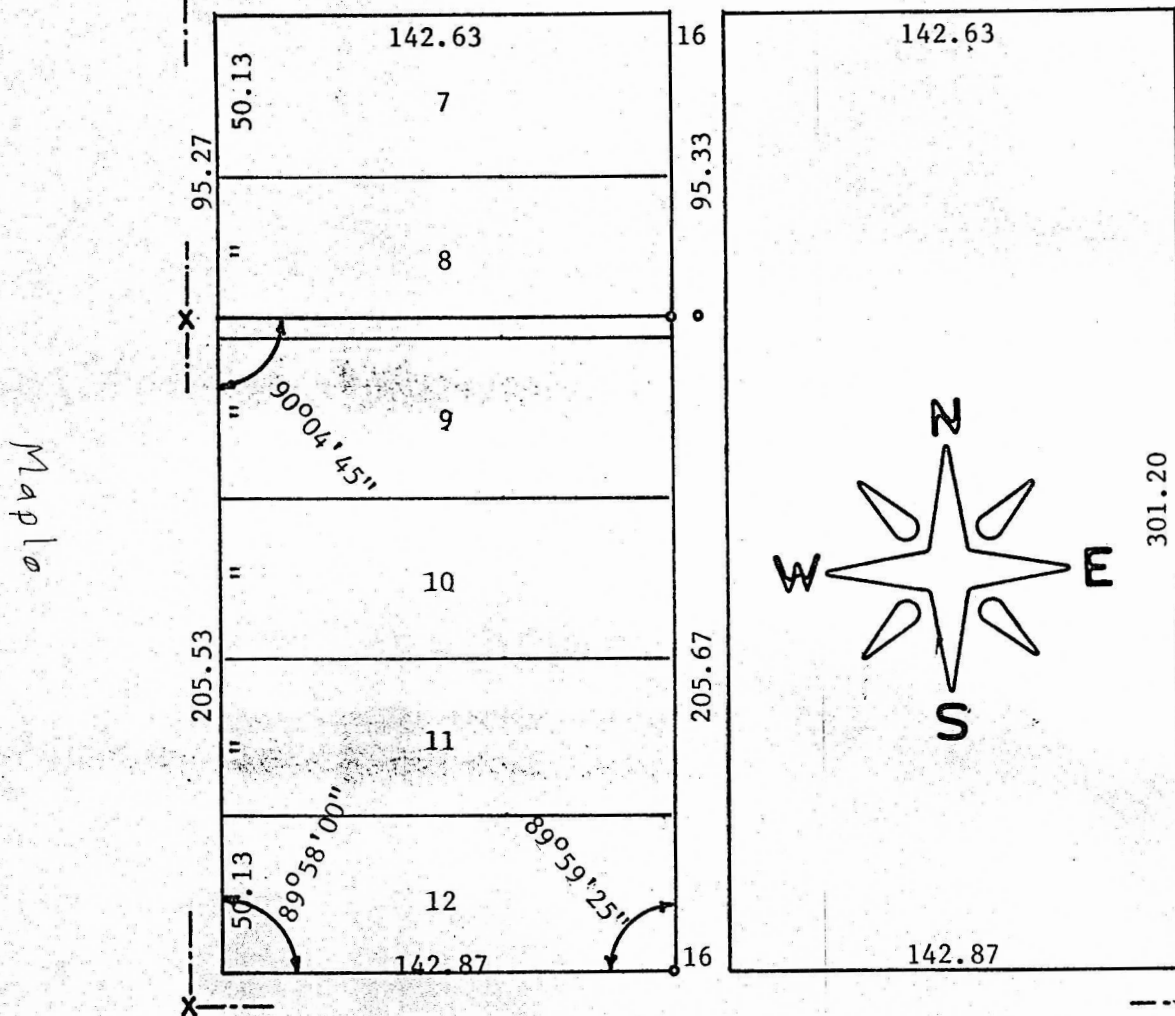

3' Offset Both Ways

3' Offset Both Ways

Building & Property Line

Building Line

Property Line



- Conc. Nail & Disk
- X Cut in Concrete

STATE OF KANSAS)
COUNTY OF MCPHERSON) S.S.

I, J. L. Griffis, do hereby certify that under my supervision a survey was made of the South 5' of Lot 8 and all of Lots 9, 10, 11 and 12 in Block 55, Original Town Site to the City of McPherson, Kansas.

Survey requested by Tom Pyle.

Signed this 13th day of October, 1982.

J. L. Griffis

McPherson, Kansas