

A SURVEY OF LOT 16 AND PART OF LOT 17
BLOCK 55, ORIGINAL TOWN, MCPHERSON, KANSAS

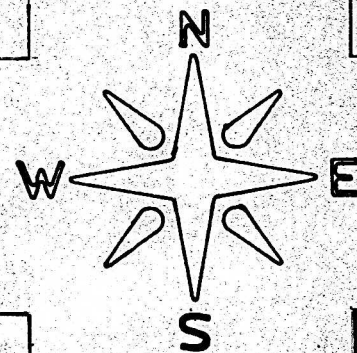

EUCLID

STREET

80'

STREET

MAPLE

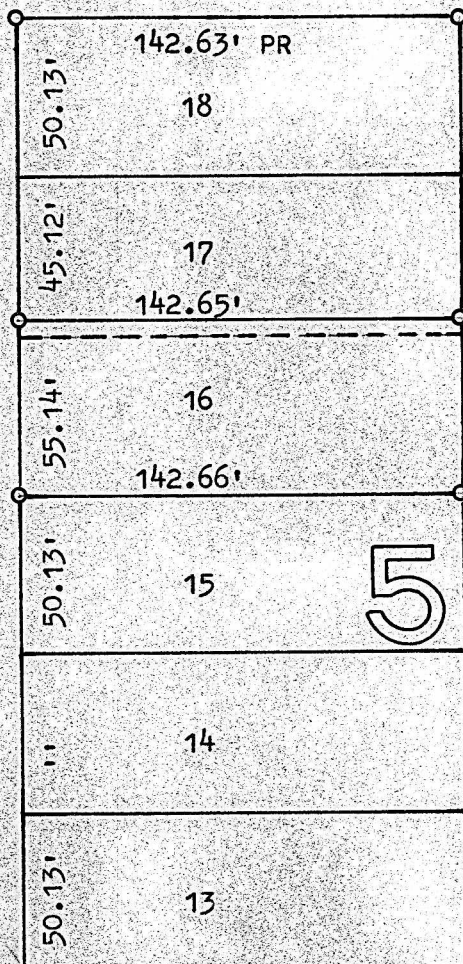

STREET

MAIN

MARLIN

STREET

80'

80'

100'

CORNERS SET THIS SURVEY

STATE OF KANSAS)
COUNTY OF MCPHERSON) SS

I, F.R. RANKIN, COUNTY ENGINEER OF MCPHERSON COUNTY, DO HEREBY CERTIFY THAT UNDER MY SUPERVISION A SURVEY WAS MADE OF LOT 16 AND THE SOUTH 5 FEET OF LOT 17, BLOCK 55, ORIGINAL TOWN TO THE CITY OF MCPHERSON, KANSAS, AND THE ABOVE PLAT IS A TRUE EXHIBIT OF SAID SURVEY AS FAR AS IT IS KNOWN TO ME.

SURVEY REQUESTED BY MCPHERSON STATE BANK & TRUST CO.

SIGNED THIS 12 DAY OF JUNE, 1972.

F. R. RANKIN

COUNTY ENGINEER

MCPHERSON COUNTY,



MICROFILM