

A SURVEY OF LOT 10 AND THE NORTH HALF OF LOT 9
BLOCK 53, ORIGINAL TOWN, MCPHERSON, KANSAS

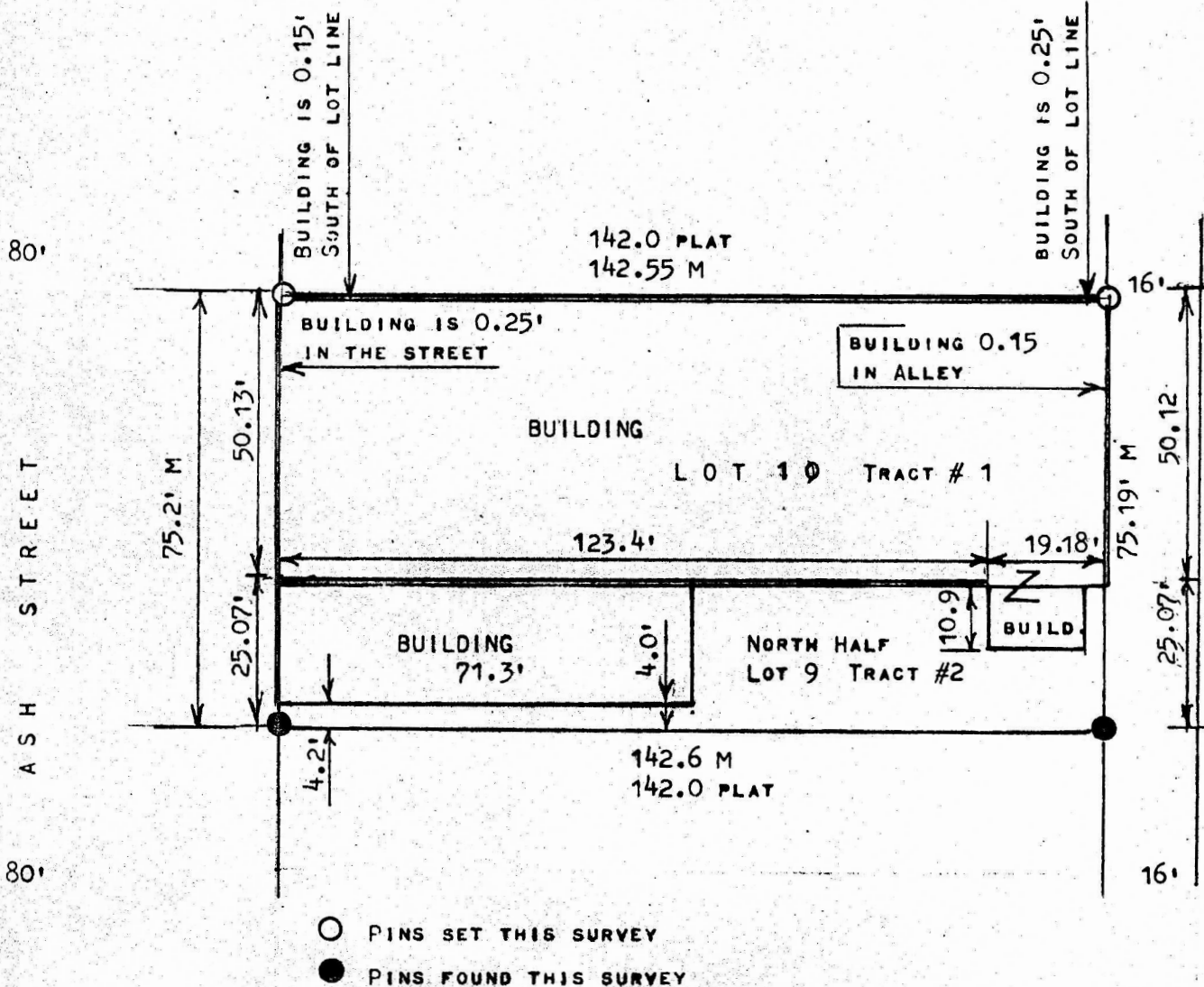

STATE OF KANSAS)
COUNTY OF MCPHERSON) SS

I, MELVIN FERGUSON, PROFESSIONAL ENGINEER OF THE STATE OF KANSAS DO HEREBY CERTIFY THAT UNDER MY SUPERVISION A SURVEY WAS MADE OF LOTS 10 AND THE NORTH HALF OF LOT 9, ORIGINAL TOWN SITE OF MCPHERSON, KANSAS.

TRACT# 1

ALL OF LOT 10 EXCEPT THE SOUTH 1 FOOT OF THE WEST 123.4 FEET; AND PART OF LOT 9 DESCRIBED AS THE EAST 19.18 FEET OF THE NORTH 10.9 FEET, BLOCK 53, ORIGINAL TOWN, MCPHERSON, KANSAS.

TRACT # 2

THE NORTH HALF OF LOT 9, EXCEPT THE EAST 19.18 FEET OF THE NORTH 10.9 FEET; AND PART OF LOT 10 DESCRIBED AS FOLLOWS THE SOUTH 1.0 FOOT OF THE WEST 123.4 FEET, BLOCK 53, ORIGINAL TOWN, MCPHERSON, KANSAS, AND THAT THE ABOVE PLAT IS A TRUE EXHIBIT OF SAID SURVEY AS FAR AS IT IS KNOWN TO ME.

SURVEY CALLED FOR BY MARY MINGENBECK UNITRUST

SIGNED THIS 2nd DAY OF APRIL, 1982

Melvin Ferguson
MELVIN FERGUSON
PROFESSIONAL ENGINEER
MCPHERSON, KANSAS

