

Survey E. 50' Lot 6
Block 43, O.T.S.
McPherson, Kansas

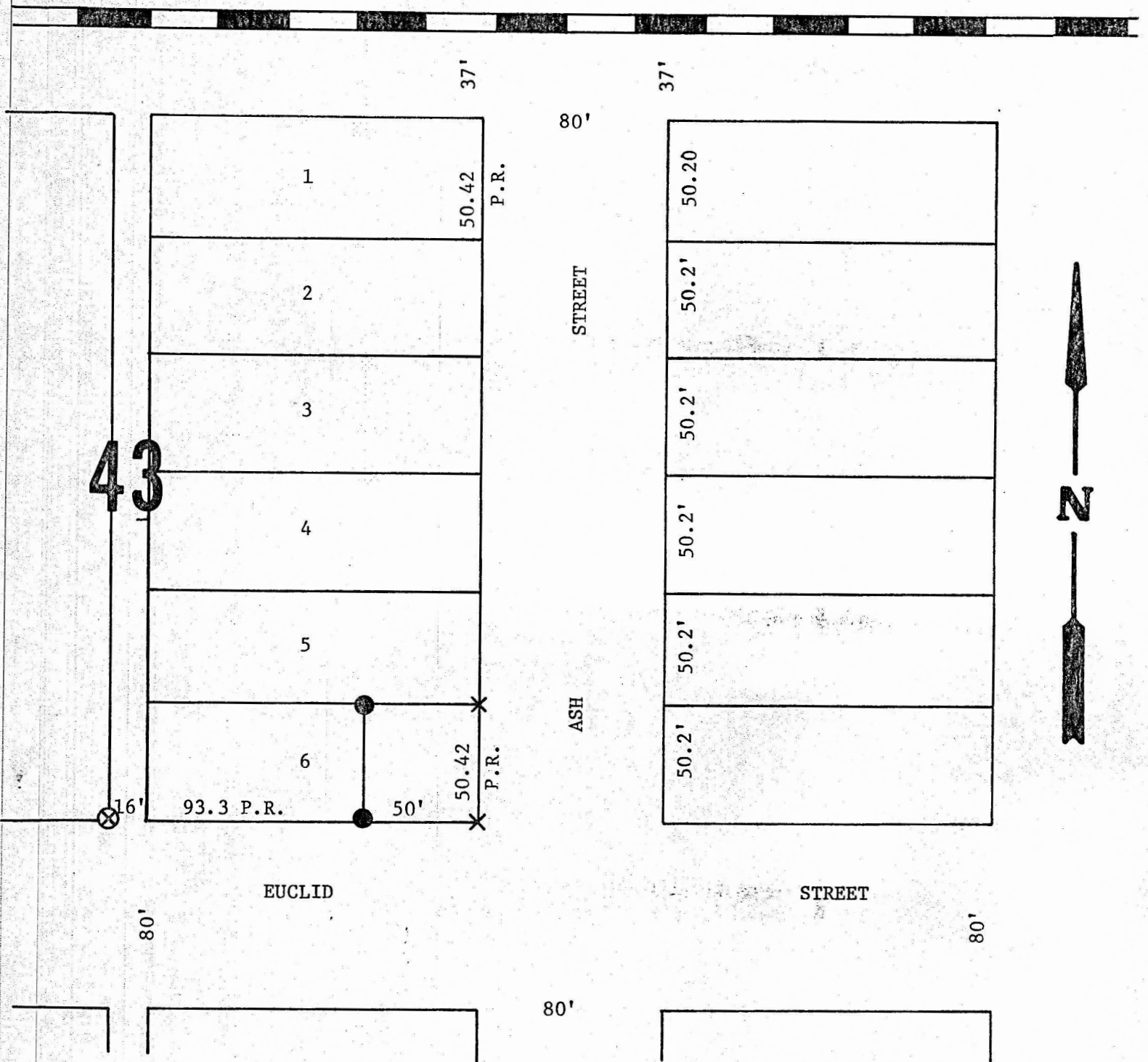

- Pins set this survey
- ⊗ Cut in concrete previous survey
- ✕ Cut in concrete this survey

State of Kansas)
) s.s.
County of McPherson)

I, J. L. Griffis, Registered Land Surveyor in the State of Kansas, do hereby certify that under my supervision a survey was made of the East 50 feet of Lot 6, Block 43, O.T.S. to the City of McPherson, Kansas. The above plat is a true exhibit of said survey as far as it is known to me.

Survey requested by Charles Williams.

Signed this 23rd day of December, 1977.



J. L. Griffis, R.L.S.

McPherson, Kansas