

Survey Lot 1 and 2 Block 43
Original Town
McPherson Kansas

A.T.S.F. R.R.

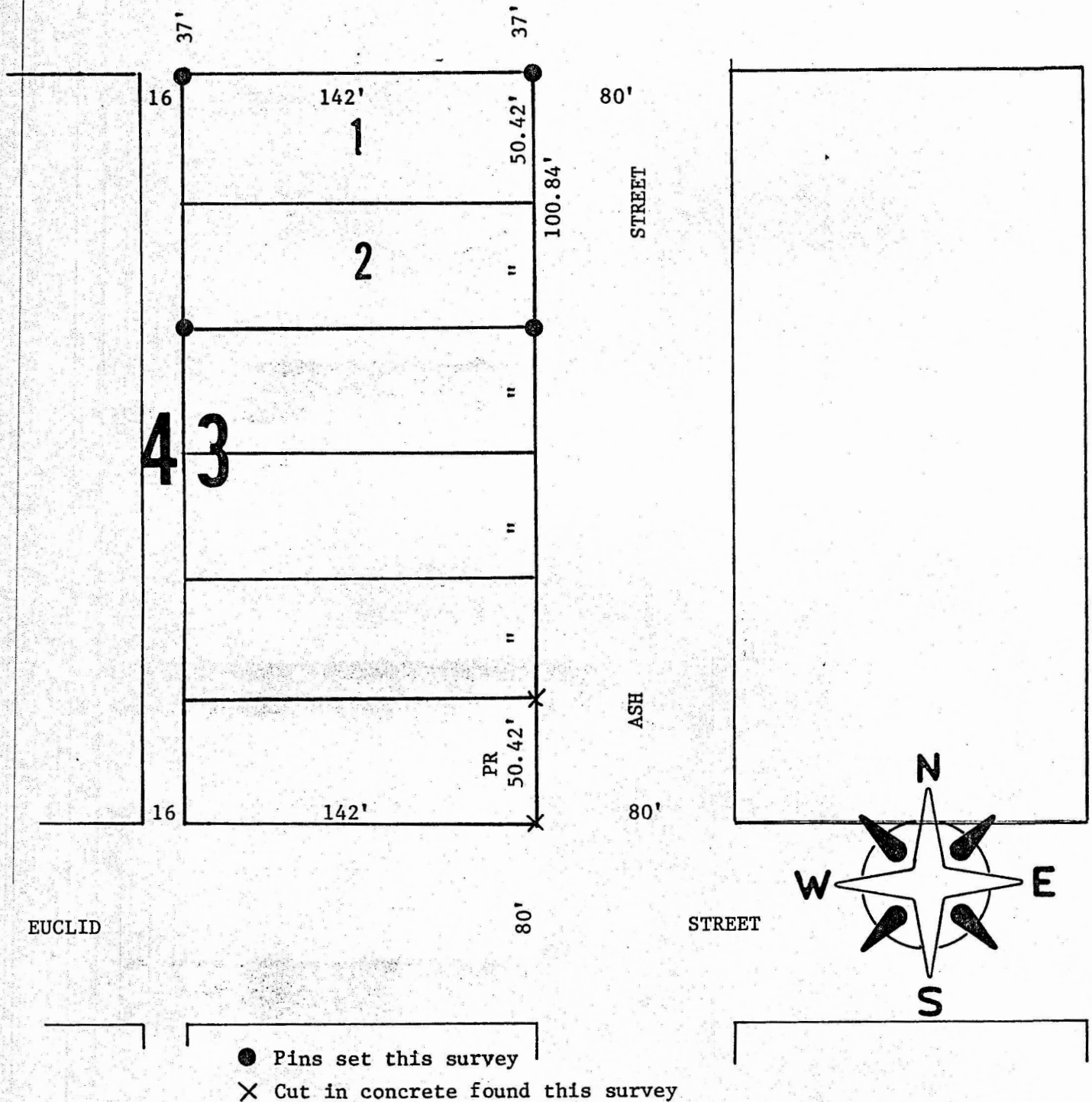

STATE OF KANSAS)
COUNTY OF MCPHERSON) S.S.

I, J.L. Griffis, Registered Land Surveyor in the State of Kansas do hereby certify that under my supervision a survey was made of Lot 1 and Lot 2 of Block 43, Original Town to the City of McPherson Kansas, and the above plat is a true exhibit of said survey as far as it is known to me.

Survey requested by Don Burgett

Signed this 10 day July 1978

J.L. Griffis R.L.S.

J.L. Griffis
McPherson Kansas

