

A.T. & S.F. R.R.

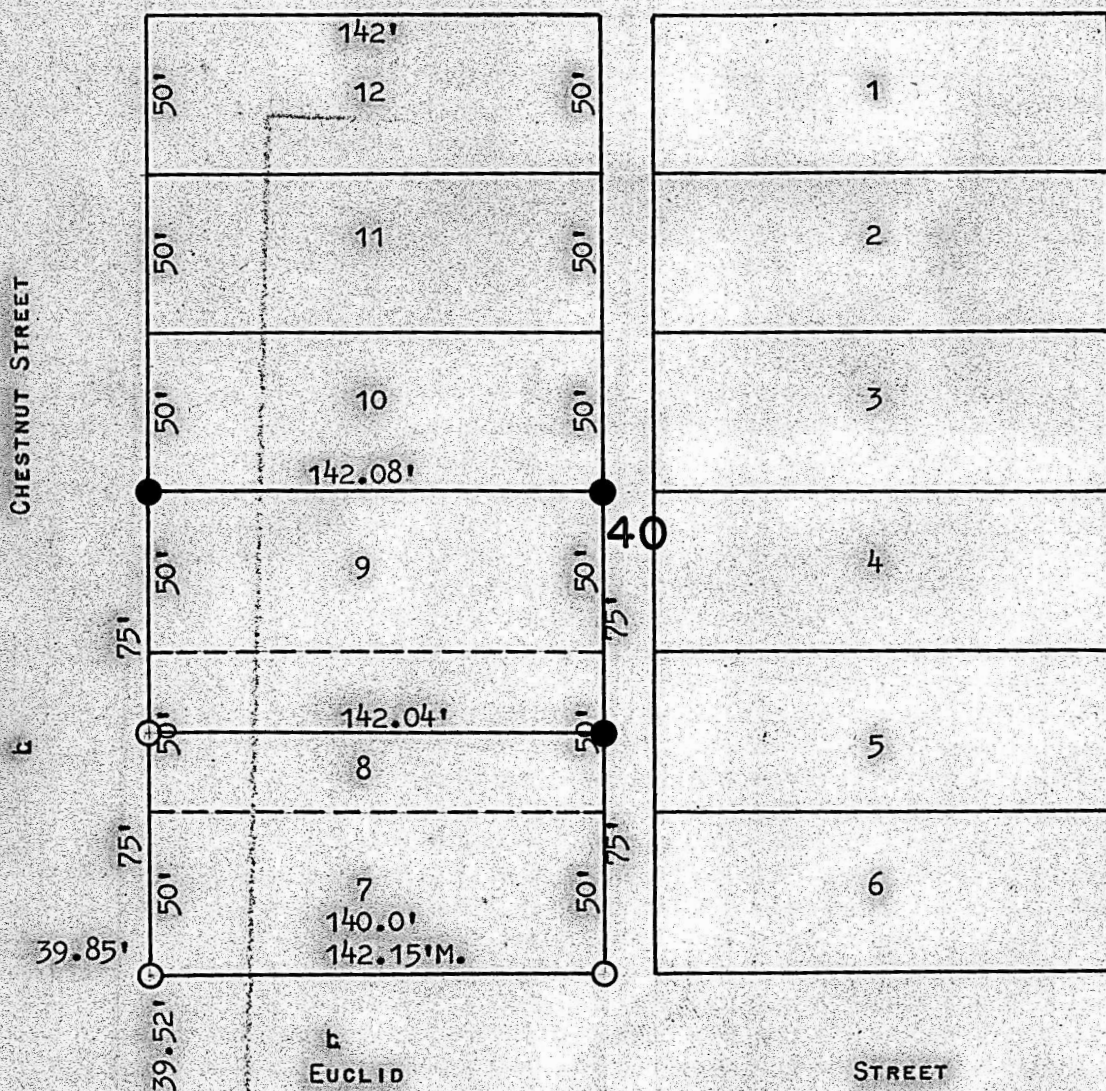

○ PINS FOUND THIS SURVEY.

● 3/4" PIPE SET THIS SURVEY.

STATE OF KANSAS) SS
COUNTY OF McPHERSON)

I, FRANCIS D. WAGNER, COUNTY ENGINEER OF McPHERSON COUNTY, KANSAS, DO HEREBY CERTIFY THAT I DID CAUSE TO BE DONE ON THE 28TH DAY OF OCTOBER, 1961, A SURVEY OF THE N¹/₂ LOT 8 ALL OF LOT 9 BLOCK 40, ORIGINAL TOWN TO THE CITY OF McPHERSON, KANSAS AND THAT THE ACCOMPANYING PLAT IS A TRUE EXHIBIT OF SAID SURVEY.

28TH OCTOBER, 1961



FRANCIS D. WAGNER
COUNTY ENGINEER
McPHERSON COUNTY