

DURR ENGINEERING,

SURVEYING, PLANNING, & DEVELOPMENT

525 HOWARD STREET
HUTCHINSON, KS 67501
PHONE: 620-663-9613

GRAPHIC SCALE
IN FEET

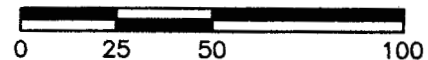

1" = 50'

NORTH

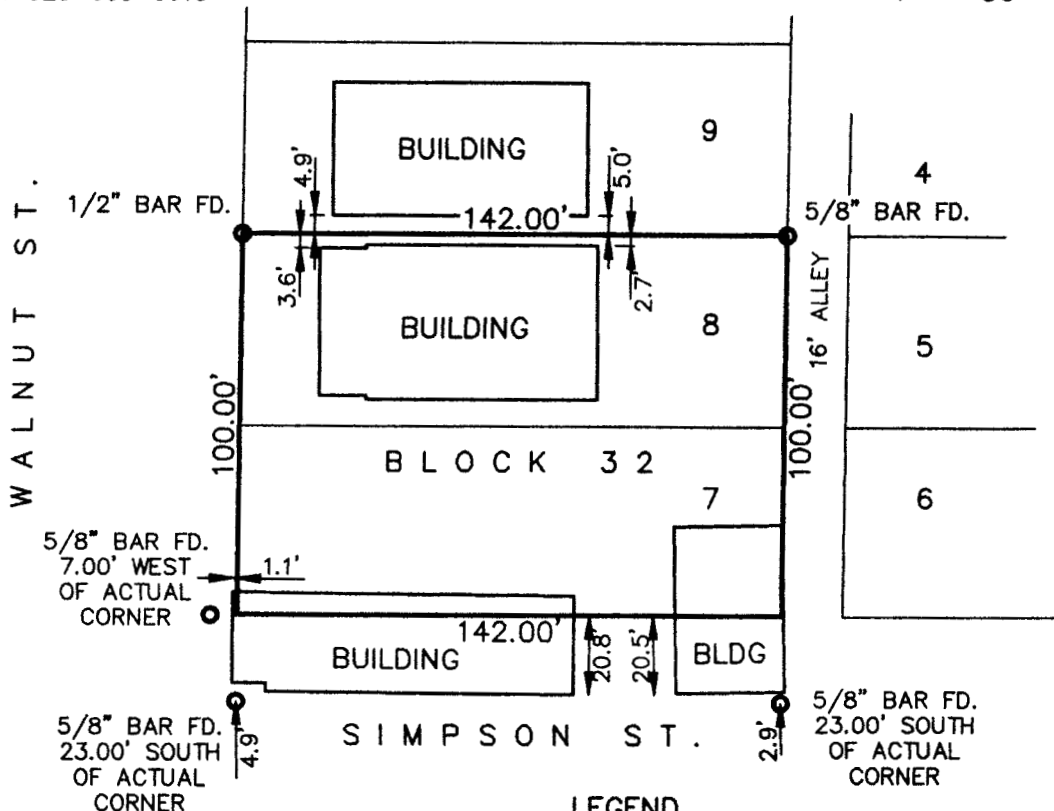

LEGEND

- PROPERTY CORNER
OR REFERENCE CORNER FOUND

REVIEW SURVEYOR'S CERTIFICATE
STATE OF KANSAS

COUNTY OF McPHERSON

SS

REVIEWED IN ACCORDANCE WITH THE
REQUIREMENTS OF K.S.A. 58-2005,

2008.

REGISTERED LAND SURVEYOR

NOTES:

1) NO TITLE WORK PROVIDED TO SURVEYOR PRIOR TO SURVEY

I, DUNCAN W. DURR, DO HEREBY CERTIFY THE
HEREON SURVEY TO BE A TRUE AND ACCURATE
REPRESENTATION OF THE CONDITIONS FOUND
ON THE DATE HEREON WRITTEN.

DW Durr 3/21/08
REGISTERED LAND SURVEYOR

CLIENT: DOYLE DAVIDSON DRAWN: EL CADMEISTER PROJECT: 8013 SHEET: 1 OF: 1

LEGAL DESCRIPTION: LOTS 7 AND 8, BLOCK 32, ORIGINAL TOWN OF McPHERSON,
McPHERSON COUNTY, KANSAS.

STATE: KANSAS COUNTY: McPHERSON SEC: 29 TWP: 19 S R: 3 W DATE: 3/21/2008