

Part of Simpson Street between Main St. and Maple St.
McPherson, Kansas.

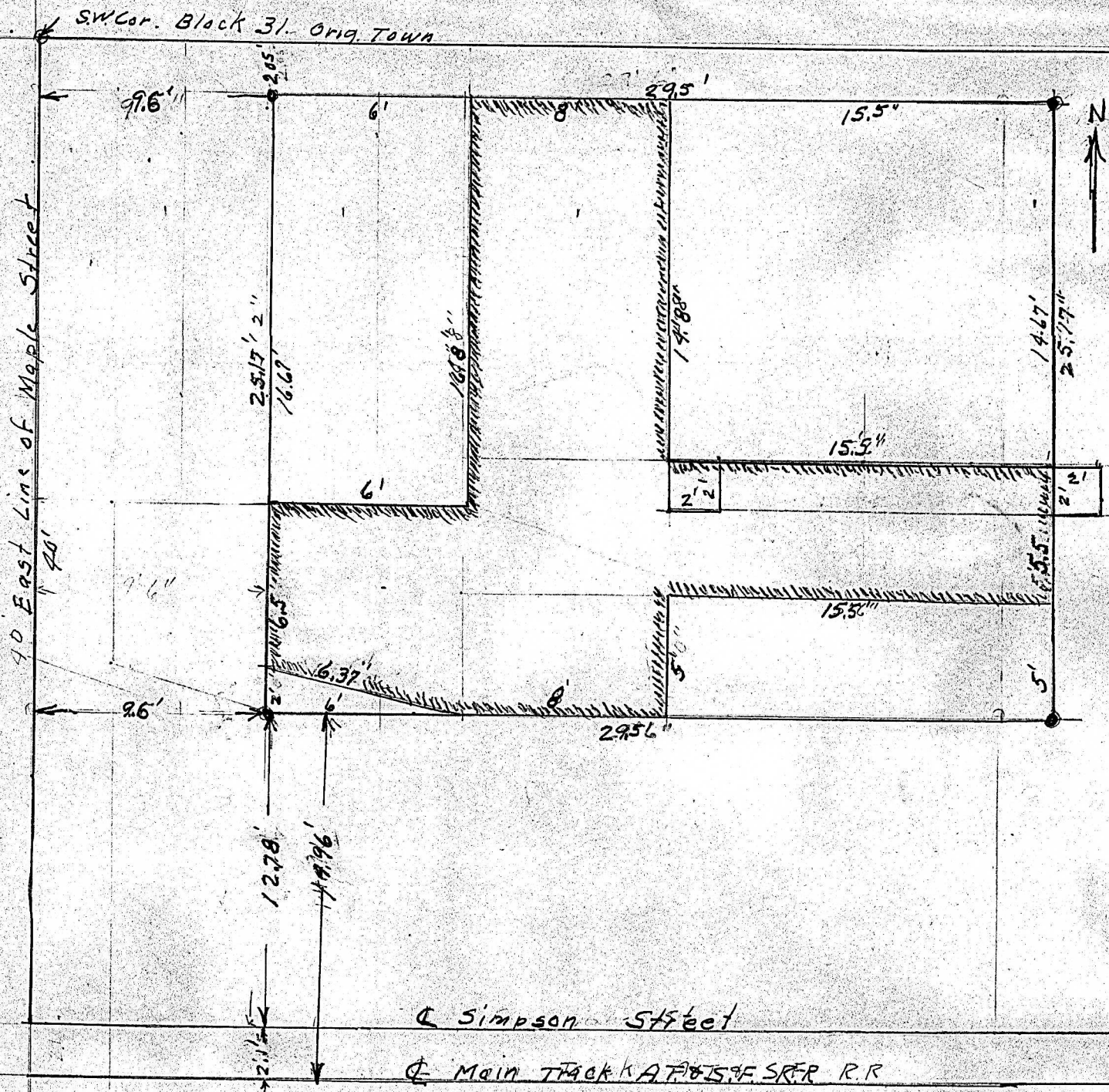

State of Kansas, County of McPherson, ss.

I, G.D.Johnson, Licensed Civil Engineer of the State of Kansas, do hereby certify that I did on the 31st. day of August, 1960 survey the following property being a part of Simpson Street south of Block 31, Orig. Town of McPherson, Kansas.
Survey;

Beginning 49.6 ft. east of Centerline of Maple Street and 12.78 ft. north of center line of Simpson Street, thence east 29.5 ft., thence north 25.17 ft. thence west 29.5 ft, thence south 25.17 ft. to point of beginning.
Proposed description of new construction.

Beginning 49.6 ft. east of Center line of Maple Street, 14.78 ft. north of Center line of Simpson Street and 16.96 ft north of Center line of Main line track of A.T.& S.F. R.R. Co., thence southeasterly 6' 4 $\frac{1}{2}$ " to a point 2 ft ^{South} north and 6 ft. east of place of beginning, thence east 8 ft, thence north 5 ft. to a point 14 ft east of point of beginning, thence east 15.5 ft. thence north 5.5 ft. thence west 15.5 ft. thence north 14.67 ft. thence west 8 ft. thence south 16.67 ft.