

A SURVEY OF LOT 6 & SOUTH 10' LOT 5
BLOCK 1/29, ORIGINAL TOWN SITE
MCPHERSON, KANSAS

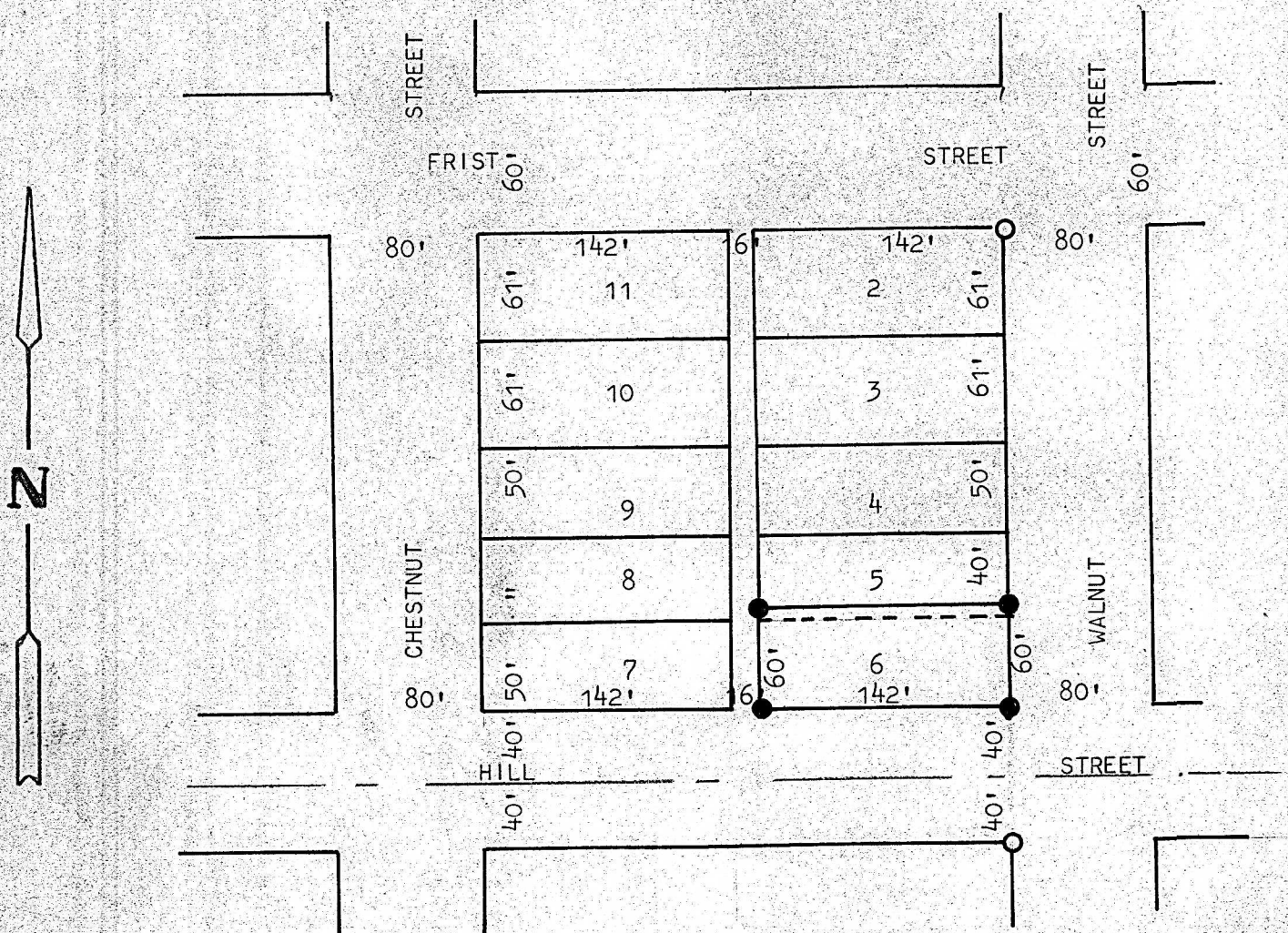

- PINS FOUND THIS SURVEY
- PINS SET THIS SURVEY

STATE OF KANSAS)
COUNTY OF MCPHERSON) SS

I, FRANCIS RANKIN, COUNTY ENGINEER OF MCPHERSON COUNTY, KANSAS
DO HEREBY CERTIFY THAT UNDER MY SUPERVISION A SURVEY WAS MADE
OF LOT 6 AND THE SOUTH 10 FEET OF LOT 5, BLOCK 1/2 9, ORIGINAL
TOWN SITE, TO THE CITY OF MCPHERSON, KANSAS AND THAT THE ACCOMPANYING
PLAT IS A TRUE EXHIBIT OF SAID SURVEY, AS FAR AS IT IS KNOWN TO ME.

SURVEY CALLED FOR BY OSCAR LARSON

SIGNED THIS 18 DAY OF AUGUST, 1969

Francis Rankin
FRANCIS RANKIN
COUNTY ENGINEER
MCPHERSON COUNTY, KANSAS

